



444 South 16th Street Mall
Omaha, NE 68102-2247

Wednesday, July 17, 2019

Mr. Scott Huppert
Superintendent of Roads - Dodge County
435 N Park
Fremont, NE 68015

Dear Mr. Scott Huppert

Subject: OPPD APP. 1968
1PH UG Occupy

Enclosed please find our application and drawings for the above referenced project. If you find the application acceptable, please return your approval to:

Tammy Little
Omaha Public Power District
444 S 16th St Ma 6E/EP
Omaha, NE 68120-2247

If additional information is needed, please phone 402-636-3557 or e-mail
oppdleadutilitiescoordination@oppd.com.

Sincerely,

Tammy Little
Customer Service Analyst

xc: O'CONNOR, MARK S
File

 **COPY**
Perkins Item #
Date 7-31-2019 18h

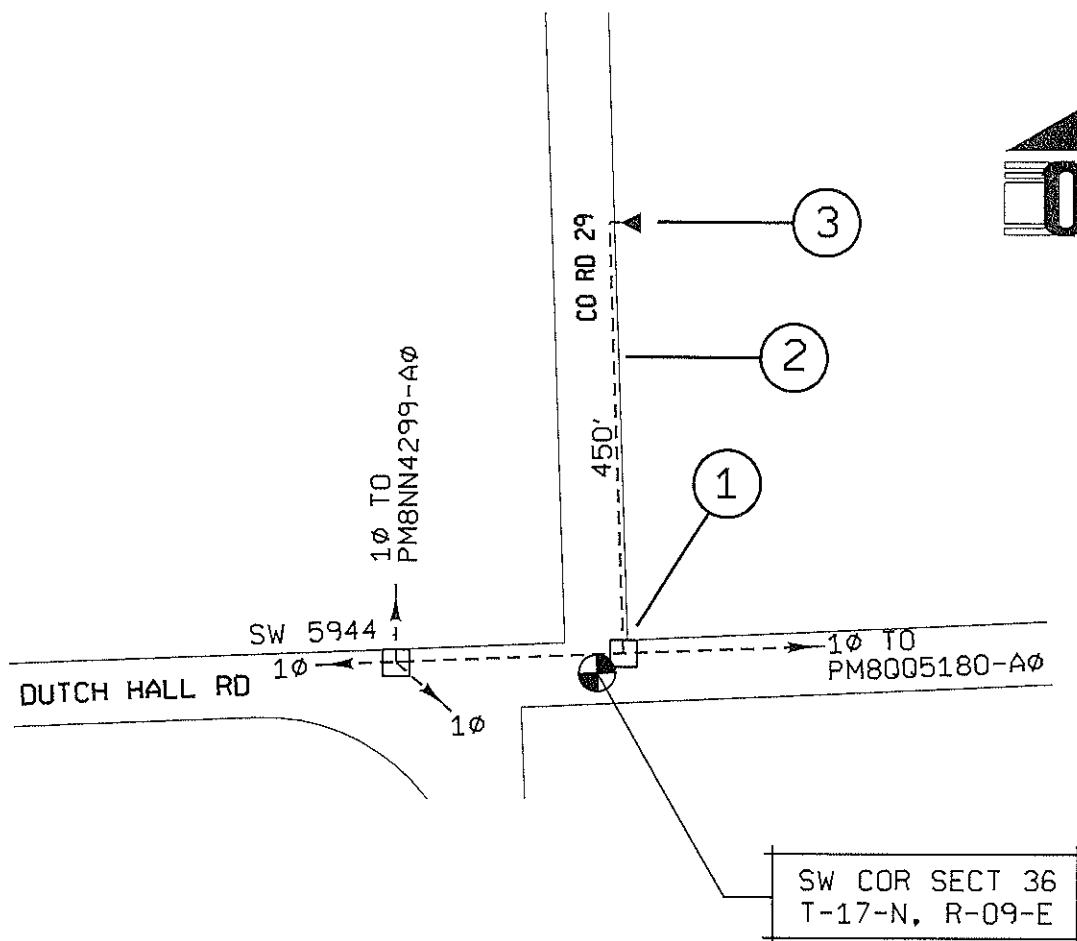

1. SW 9347. INSTL STD 146B, 12 NX FU (N) & (3) STD 297B. SPLC UGND PRI CA AS NECESSARY.
2. TRENCH, INSTL & BACKFILL 450' * 1/0 AL XLP JKT UGND PRI CA Ø 42" MIN DEPTH. USE ID TAPE.
3. INSTL 50 KVA 8000/240/480V RANCH RUNNER PER STD 178A, STD 119 & STD 297B.

NOTE - DODGE CO PERMIT #1968

00000000056685

0066681701

APP PE ENG DATE BY REV.	SCALE	1" = 200'		SORENSEN SOD 3790 S CO RD 29 VALLEY UGND FOR PIVOT SKA-19-737
	DRAFT	07-15-19	MSD	
	CHECK			
	PROJ.ENG	O' CONNOR		
	PE			
	APPD.	07-15-19	SMK	
APPD.				
DEPT.	ESD-ELK			
CAD NO	 Omaha Public Power District		<i>your energy partner</i> ®	

DODGE COUNTY UTILITY INSTALLATION AGREEMENT
Public Utilities

WITNESS, that this shall be an agreement between Dodge County, hereafter referred to as the County and OMAHA PUBLIC POWER DISTRICT, hereafter referred to as the Applicant. Whereas, the County and Applicant do hereby agree,

- 1. THAT, the Applicant shall be permitted to install a underground electric line under, through, or aerial, the Public Right-of-Way of Dodge County.
2. THAT, the County and Townships are the owners and responsible for the Public Right-of-Way in the County and Applicant desires to install a Utility on Public Right-of Way.
3. THAT, in consideration of this agreement, the County does hereby permit Applicant to lay, install and construct said Utility in the Public Right-of-Way between Section 36, Township 17-N, Range 9-E (Description of Property or Sections in 17-N Township, Dodge County, Nebraska.
4. THAT, the permit on the part of Dodge County is revocable at the will of the County, and Applicant agrees that upon written notice from the County Board of Supervisors, he will immediately and forthwith remove said Utility and any and all pipes or other material contained or used in connection with said Utility and return the roadway occupied by said Utility to substantially it's original condition as before installation of said Utility.
5. THAT, the Applicant shall notify the Highway Superintendent and local Township for the purpose of removing the gravel windrow to the opposite side of road so as not to lose any gravel in the open trench.
6. THAT, all backfill in the Public Right-of-Way proper shall be made with material excavated from the crossing or with material equivalent thereto in texture. Material shall be placed in six inch lifts for the full depth of the trench and compacted by tamping to the original cross section. All utilities placed in areas susceptible to erosion shall place adequate protection against erosion. This protection may include bale checks, silt fence and erosion blankets. All vegetation destroyed shall be replaced. Disturbed areas will be reseeded with native grasses and a starter fertilizer. The minimum depth of earth cover over the utility line shall be 3 feet. Installation of underground utility lines under the traveled portion of an existing county road way must be encased in a plastic or steel conduit. The casing shall be bored from the toe of the shoulder slope to the toe of the opposite shoulder slope. The utility shall be placed at a minimum depth of 3 feet below the bottom elevation of the parallel road ditch. Applicant and his contractor or subcontractors are responsible for temporary traffic control on Dodge County Right-of-Way based on the standards and guidelines found in Part 6 of the 2009 Edition of the Manual on Uniform Traffic Control Devices (MUTCD) to insure a safe work zone for the workers and the public. Applicant will provide all necessary signs, barricades, cones, flaggers and message boards.
7. THAT, the Applicant shall obtain approval of all County road restoration from the County Highway Superintendent or Township Official prior to leaving the site(s).
8. THAT, all backfilled area(s) disturbed by excavation and backfill operations shall be graded, hand dressed as required to restore the terrain to its original shape, grade, and cross section, and regraded or reroaked at a rate of 150 tons per mile as directed by the County Highway Superintendent or Township Official.
9. THAT, the Applicant shall as directed by the County Highway Superintendent or Township Official remove at the Applicant's expense from the Public Right-of-Way all temporary structures, and waste materials resulting from their operations.
10. THAT, the Applicant shall file a scaled set of plans, showing the Utility route, depth, and distance from the section line with the Dodge County Highway Superintendent.
11. THAT, the Applicant shall when installing an aerial Utility, shall install such Utility one foot inside the Public Right-of-Way and at a minimum height of 18 feet above the traveled way.
12. THAT, the future maintenance of said Utility and reinstallation or reconstruction of same for any purpose whatsoever shall be borne by Applicant.
13. THAT, Applicant does hereby agree to hold the County or any of its Officers, Agents, or Employees forever harmless of all liabilities due to improper installation, construction, and maintenance of said Utility.
14. THAT, the Applicant shall submit an Insurance Certificate verifying General Liability of \$1,000,000.00; Personal Injury of \$500,000.00; Product & Completed Operations Aggregate of \$1,000,000.00; Medical Expense (Any One Person) of \$5,000.00; Each Occurrence of \$500,000.00. Certificate to be filed with this application.

IN WITNESS WHEREOF, the parties aforesaid have hereto set their hand this ___ day of ___, 20__

J Todd McLoach
Signature of Applicant

Scott Haysler
Dodge County Highway Superintendent

OMAHA PUBLIC POWER DISTRICT
ATTN: TAMMY BEYEA 2E/EP2
444 S 16TH ST MALL
OMAHA, NE 68102-2247
Address of Applicant

July 31, 2019
Date Filed with Dodge County Board of Supervisors

RECEIVED
DODGE COUNTY Highway Dept
JUL 22 AM 7:36