

Wholestone Farms Map/Updated Legal Descriptions

From: Heather A. Carver (hcarver@clinewilliams.com)
 To: dodgecountyclerk@yahoo.com
 Cc: thuston@clinewilliams.com; tsidders@clinewilliams.com
 Date: Monday, February 3, 2020, 12:17 PM CST

RECEIVED
 2020 FEB -3 PM 12:49
 DODGE COUNTY, NE
 FREMONT COUNTY CLERK

Agenda Item # 17
 Date 2-12-2020

Sharon:

Attached please find a map showing all of the property owned by Wholestone Farms, as well as the legal descriptions for each of the parcels. I also attach a copy of the county's map showing the areas designated as county industrial tracts that we received from Brian Newton.

As I mentioned over the phone, we do not have a legal description of the areas on the map designated as county industrial tracts. However, the portion of the Wholestone property designated as "Exhibit B" is within the limits of the City of Fremont, so it must not be in a county industrial tract. Likewise, comparing the county's map that Brian Newton provided with the Wholestone property, it looks like the portion of the Wholestone property identified as parcel "A-6" is not within a county industrial tract as well.

Please let me know if you need anything further.

Thanks,



Heather



HEATHER A. CARVER

CLINE WILLIAMS WRIGHT JOHNSON & OLDFATHER, L.L.P.
 Sterling Ridge | 12910 Pierce St. 200 | Omaha, NE 68144
 Direct: 402.955.2440 | Main: 402.397.1700 | www.clinewilliams.com

Lincoln | Omaha | Aurora | Scottsbluff | Fort Collins | Holyoke

-  Wholestone Farms Cover Sheet-200-20-1Cov.pdf
235.2kB
-  Wholestone Farms Exhibit A-1.pdf
66.1kB
-  Wholestone Farms Exhibit A-2.pdf
85.4kB
-  Wholestone Farms Exhibit A-3.pdf
64.6kB
-  Wholestone Farms Exhibit A-4.pdf
69.5kB
-  Wholestone Farms Exhibit A-5.pdf
67.6kB
-  Wholestone Farms Exhibit A-6.pdf
66.6kB
-  Wholestone Farms Exhibit B-.pdf
67.2kB
-  Industrial Tract Map.pdf
542.2kB

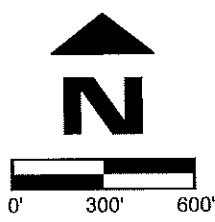
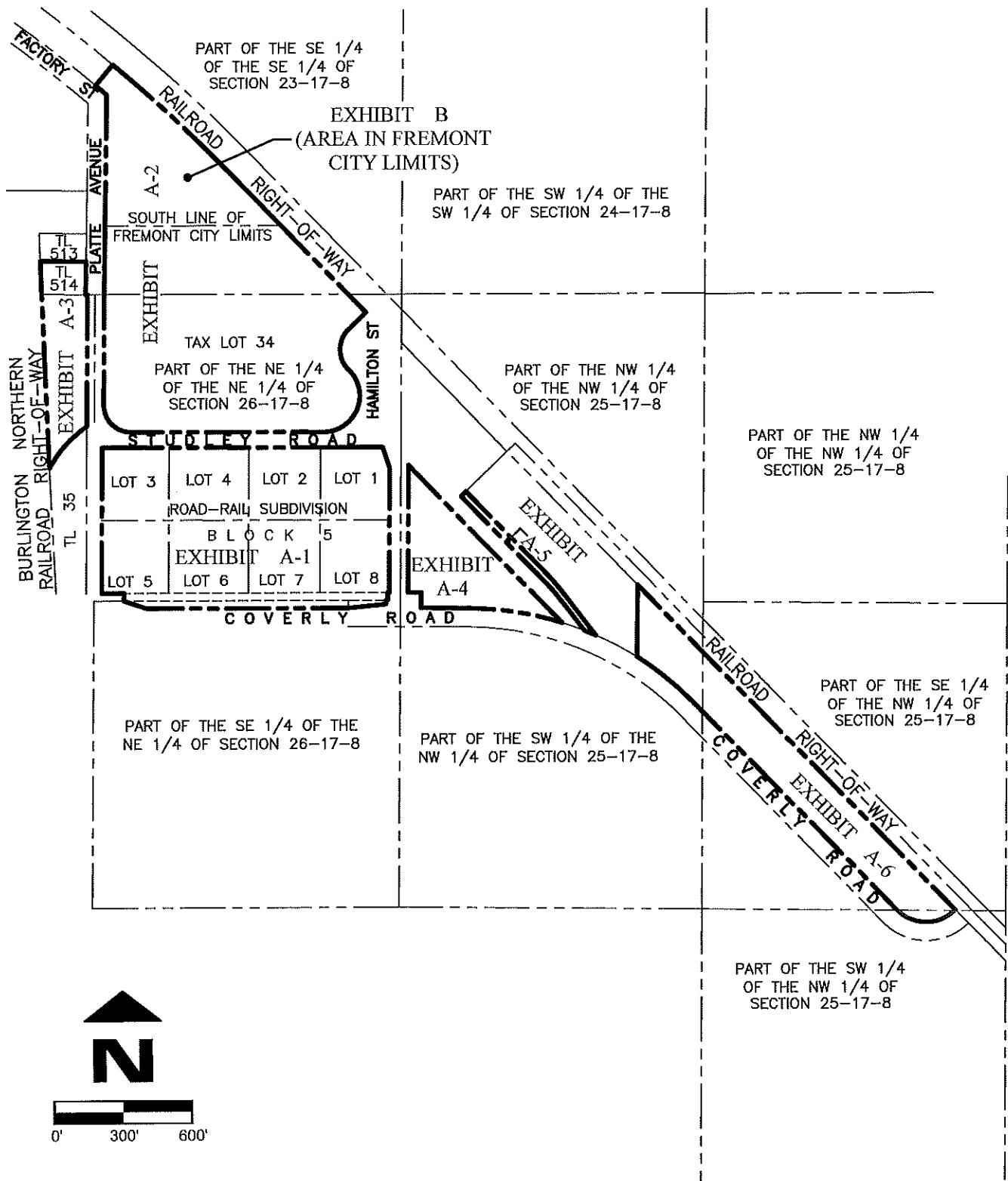

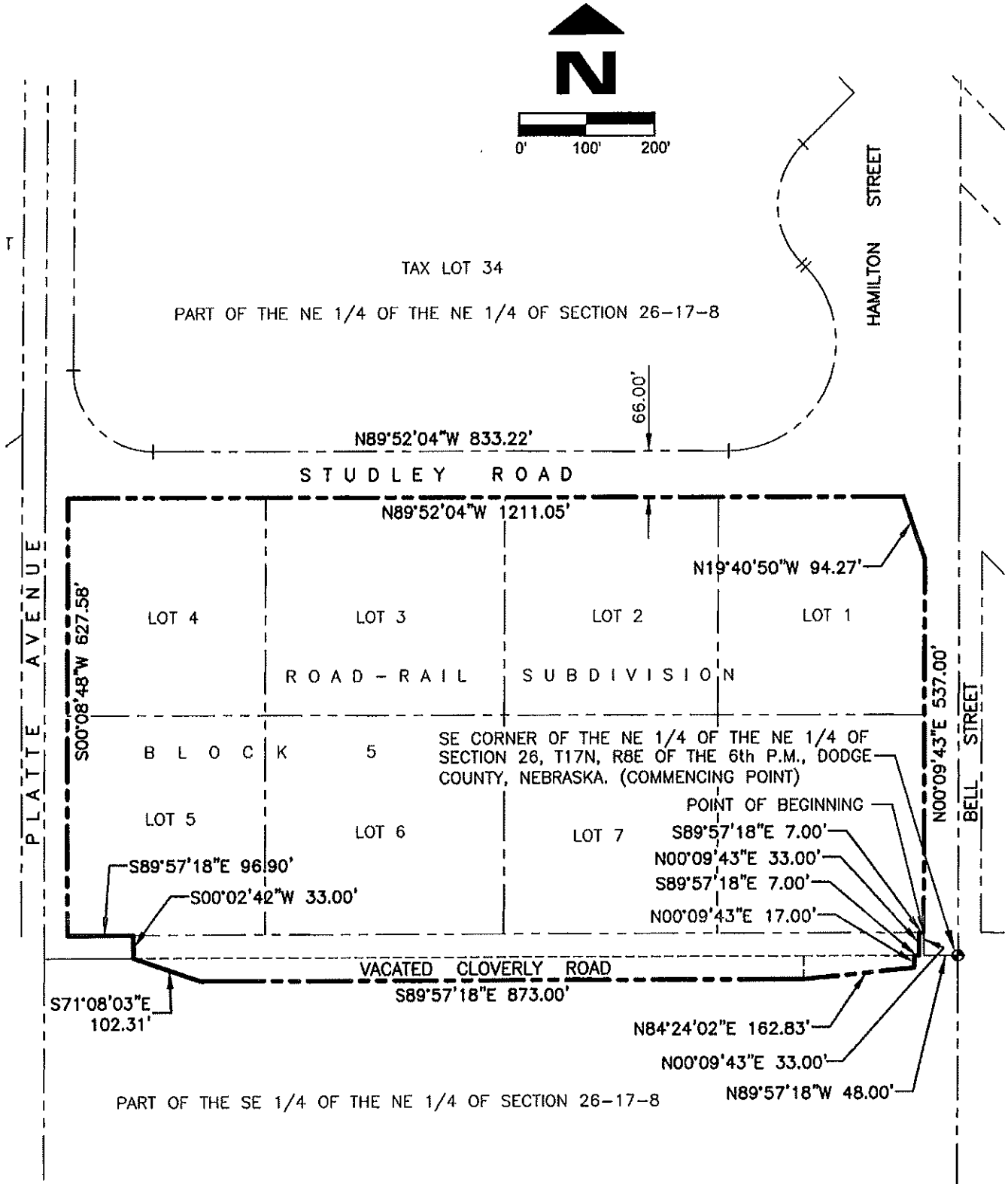

SHEET 1 OF 2



Job Number: 200-20-1(EX2)
thompson, dressen & dorner, inc.
10836 Old Mill Rd
Omaha, NE 68154
p.402.330.8860 f.402.330.5866
td2co.com

Date: JANUARY 27, 2020
Drawn By: RJR
Reviewed By: JDW
Revision Date:

EXHIBIT "A-1"
SHEET 1 OF 2

CLINE, WILLIAMS, WRIGHT,
JOHNSON & OLDFATHER

Book
Page

LEGAL DESCRIPTION

LOTS 1 THRU 8, INCLUSIVE, BLOCK 5, ROAD-RAIL SUBDIVISION IN DODGE COUNTY, NEBRASKA, TOGETHER WITH PART OF VACATED CLOVERLY ROAD ADJACENT THERETO ON THE SOUTH, ALL MORE PARTICULARLY DESCRIBED AS FOLLOWS, COMMENCING AT THE SE CORNER OF THE NE 1/4 OF THE NE 1/4 OF SECTION 26, T17N, R8E OF THE 6th P.M., DODGE COUNTY;

THENCE N89°57'18"W (ASSUMED BEARING) 48.00 FEET ON THE SOUTH LINE OF THE NE 1/4 OF THE NE 1/4 OF SAID SECTION 26;

THENCE N00°09'43"E 33.00 FEET ON A LINE 48.00 FEET WEST OF AND PARALLEL WITH THE EAST LINE OF THE NE 1/4 OF THE NE 1/4 OF SAID SECTION 26 TO THE SE CORNER OF SAID LOT 8 AND THE POINT OF BEGINNING;

THENCE CONTINUING N00°09'43"E 537.00 FEET ON THE EAST LINES OF SAID LOTS 8 AND 1;

THENCE N19°40'50"W 94.27 FEET ON THE EAST LINE OF SAID LOT 1 TO THE NE CORNER THEREOF;

THENCE N89°52'04"W 1211.05 FEET ON THE NORTH LINES OF SAID LOTS 1, 2, 3 AND 4 TO THE NW CORNER OF SAID LOT 4;

THENCE S00°08'48"W 627.58 FEET ON THE WEST LINES OF SAID LOTS 4 AND 5 TO THE SW CORNER OF SAID LOT 5;

THENCE S89°57'18"E 96.90 FEET ON THE SOUTH LINE OF SAID LOT 5;

THENCE S00°02'42"W 33.00 FEET TO THE CENTER LINE OF VACATED CLOVERLY ROAD;

THENCE S71°08'03"E 102.31 FEET TO THE SOUTH LINE OF VACATED CLOVERLY ROAD;

THENCE S89°57'18"E 873.00 FEET ON THE SOUTH LINE OF VACATED CLOVERLY ROAD;

THENCE N84°24'02"E 162.83 FEET;

THENCE N00°09'43"E 17.00 FEET TO THE CENTER LINE OF VACATED CLOVERLY ROAD;

THENCE S89°57'18"E 7.00 FEET ON THE CENTER LINE OF VACATED CLOVERLY ROAD;

THENCE N00°09'43"E 33.00 FEET TO THE SOUTH LINE OF SAID LOT 8;

THENCE S89°57'18"E 7.00 FEET ON THE SOUTH LINE OF SAID LOT 8 TO THE POINT OF BEGINNING.

CONTAINING 19.502 ACRES MORE OR LESS



Job Number: 200-20-1(EX2)
thompson, dreessen & dorner, inc.
10836 Old Mill Rd
Omaha, NE 68154
p.402.330.8860 f.402.330.5866
td2co.com

Date: JANUARY 27, 2020
Drawn By: RJR
Reviewed By: JDW
Revision Date:

EXHIBIT "A-1"
SHEET 2 OF 2

CLINE, WILLIAMS, WRIGHT,
JOHNSON & OLDFATHER

Book
Page

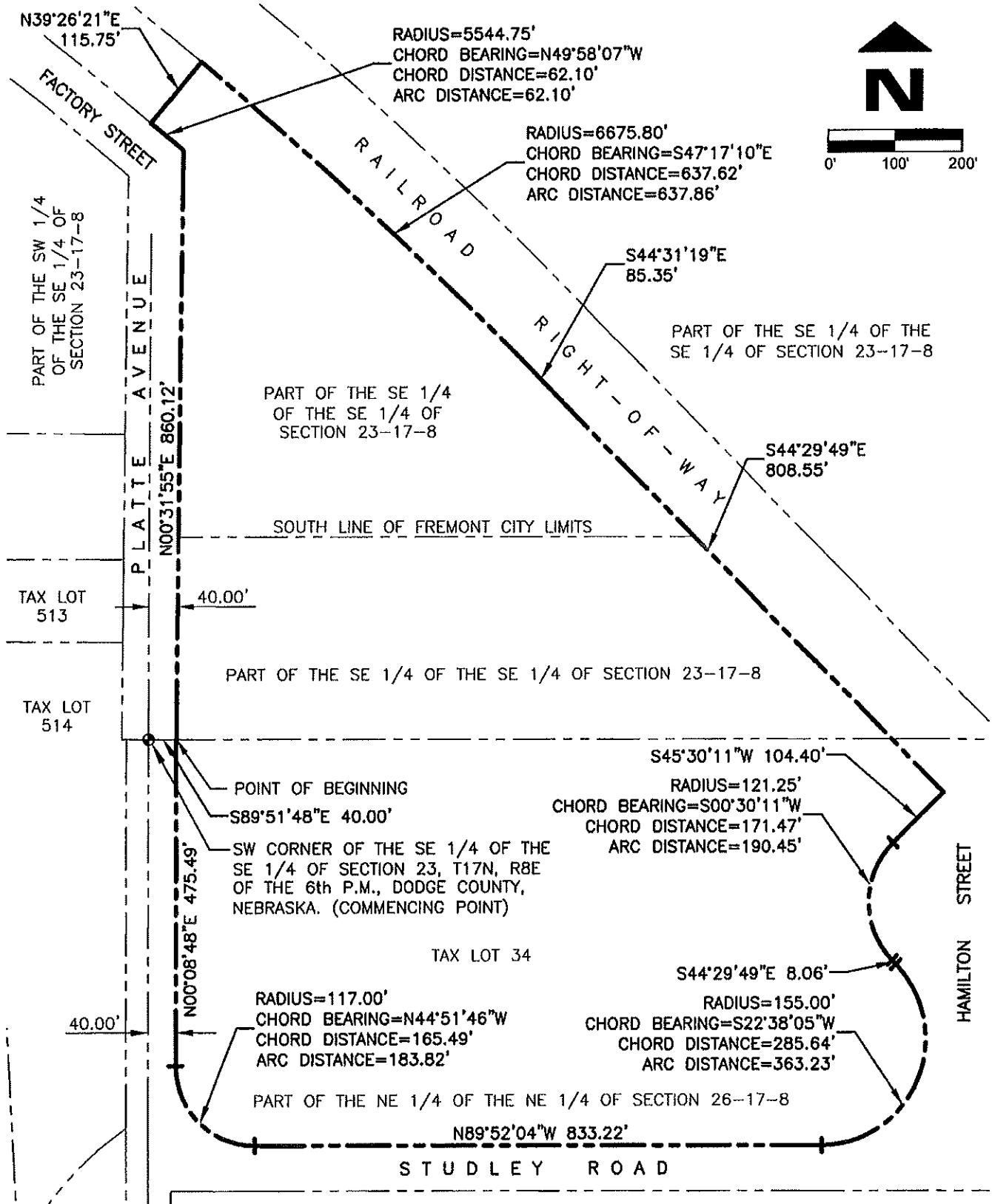

LEGAL DESCRIPTION

PART OF THE SE 1/4 OF THE SE 1/4 OF SECTION 23, TOGETHER WITH PART OF THE NE 1/4 OF THE NE 1/4 OF SECTION 26, ALL IN T17N, R8E OF THE 6th P.M., DODGE COUNTY, NEBRASKA ALL MORE PARTICULARLY DESCRIBED AS FOLLOWS, COMMENCING AT THE SW CORNER OF THE SE 1/4 OF THE SE 1/4 OF SAID SECTION 23;

THENCE S89°51'48"E (ASSUMED BEARING) 40.00 FEET ON THE SOUTH LINE OF THE SE 1/4 OF THE SE 1/4 OF SAID SECTION 23 TO THE POINT OF BEGINNING, SAID POINT BEING ON THE EAST LINE OF PLATTE AVENUE;

THENCE N00°31'55"E 860.12 FEET ON A LINE 40.00 FEET EAST OF AND PARALLEL WITH THE WEST LINE OF THE SE 1/4 OF THE SE 1/4 OF SAID SECTION 23 AND ON THE EAST LINE OF PLATTE AVENUE TO THE SOUTH LINE OF FACTORY STREET;

THENCE NORTHWESTERLY ON THE SOUTH LINE OF FACTORY STREET ON A 5544.75 FOOT RADIUS CURVE TO THE LEFT, CHORD BEARING N49°58'07"W, CHORD DISTANCE 62.10 FEET, AN ARC DISTANCE OF 62.10 FEET;

THENCE N39°26'21"E 115.75 FEET TO THE SOUTHERLY LINE OF THE RAILROAD RIGHT-OF-WAY;

THENCE SOUTHEASTERLY ON THE SOUTHERLY LINE OF THE RAILROAD RIGHT-OF-WAY ON A 6675.80 FOOT RADIUS CURVE TO THE RIGHT, CHORD BEARING S47°17'10"E, CHORD DISTANCE 637.62 FEET, AN ARC DISTANCE OF 637.86 FEET;

THENCE S44°31'19"E 85.35 FEET ON THE SOUTHERLY LINE OF THE RAILROAD RIGHT-OF-WAY;

THENCE S44°29'49"E 808.55 FEET ON THE SOUTHERLY LINE OF THE RAILROAD RIGHT-OF-WAY TO THE WEST LINE OF HAMILTON STREET;

THENCE S45°30'11"W 104.40 FEET ON THE WEST LINE OF HAMILTON STREET;

THENCE SOUTHWESTERLY ON THE WEST LINE OF HAMILTON STREET ON A 121.25 FOOT RADIUS CURVE TO THE LEFT, CHORD BEARING S00°30'11"W, CHORD DISTANCE 171.47 FEET, AN ARC DISTANCE OF 190.45 FEET;

THENCE S44°29'49"E 8.06 FEET ON THE WEST LINE OF HAMILTON STREET;

THENCE SOUTHWESTERLY ON THE WEST LINE OF HAMILTON STREET ON A 155.00 FOOT RADIUS CURVE TO THE RIGHT, CHORD BEARING S22°38'05"W, CHORD DISTANCE 285.64 FEET; AN ARC DISTANCE OF 363.23 FEET TO THE NORTH LINE OF STUDLEY ROAD;

THENCE N89°52'04"W 833.22 FEET ON THE NORTH LINE OF STUDLEY ROAD;

THENCE NORTHWESTERLY ON THE NORTH LINE OF STUDLEY ROAD AND THE EAST LINE OF PLATTE AVENUE ON A 117.00 FOOT RADIUS CURVE TO THE RIGHT, CHORD BEARING N44°51'46"W, CHORD DISTANCE 165.49 FEET, AN ARC DISTANCE OF 183.82 FEET TO A POINT 40.00 FEET EAST OF THE WEST LINE OF THE NE 1/4 OF THE SE 1/4 OF SAID SECTION 26;

THENCE N00°08'48"E 475.49 FEET ON A LINE 40.00 FEET EAST OF AND PARALLEL WITH THE WEST LINE OF THE NE 1/4 OF THE NE 1/4 OF SAID SECTION 26 AND ON THE EAST LINE OF PLATTE AVENUE TO THE POINT OF BEGINNING.

CONTAINING 27.086 ACRES MORE OR LESS



Job Number: 200-20-1(EX1)
thompson, dreessen & dorner, inc.
10836 Old Mill Rd
Omaha, NE 68154
p.402.330.8860 f.402.330.5866
td2co.com

Date: JANUARY 27, 2020
Drawn By: RJR
Reviewed By: JDW
Revision Date:

EXHIBIT "A-2"
SHEET 2 OF 2

CLINE, WILLIAMS, WRIGHT,
JOHNSON & OLDFATHER

Book
Page

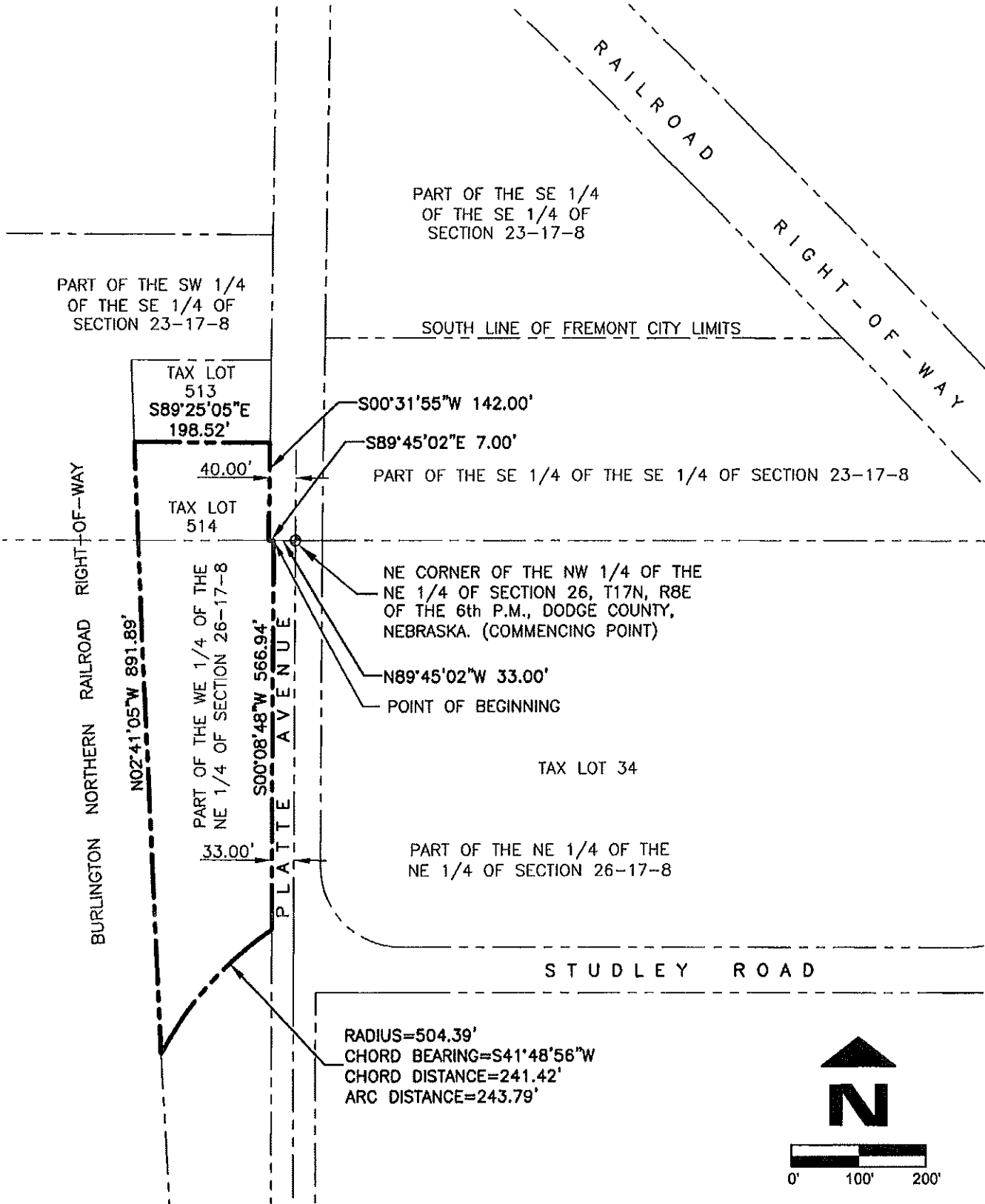

Job Number: 200-20-1(EX3)
thompson, dreessen & dornier, inc.
10836 Old Mill Rd
Omaha, NE 68154
p.402.330.8860 f.402.330.5866
td2co.com

Date: JANUARY 27, 2020
Drawn By: RJR
Reviewed By: JDW
Revision Date:

EXHIBIT "A-3"
SHEET 1 OF 2

CLINE, WILLIAMS, WRIGHT,
JOHNSON & OLDFATHER

Book
Page

LEGAL DESCRIPTION

PART OF THE SW 1/4 OF THE SE 1/4 OF SECTION 23 TOGETHER WITH PART OF THE NW 1/4 OF THE NE 1/4 OF SECTION 26, ALL IN 17N, R8E OF THE 6th P.M., DODGE COUNTY, NEBRASKA, ALL MORE PARTICULARLY DESCRIBED AS FOLLOWS, COMMENCING AT THE NE CORNER OF THE NW 1/4 OF THE NE 1/4 OF SAID SECTION 26;

THENCE N89°45'02"W (ASSUMED BEARING) 33.00 FEET ON THE NORTH LINE OF SAID NW 1/4 TO THE POINT OF BEGINNING, SAID POINT BEING ON THE WEST LINE OF PLATTE AVENUE;

THENCE S00°08'48"W 566.94 FEET ON A LINE 33.00 FEET WEST OF AND PARALLEL WITH THE EAST LINE OF SAID NW 1/4 AND ON THE WEST LINE OF PLATTE AVENUE TO THE NORTH LINE OF A BURLINGTON NORTHERN RAILROAD SIDE TRACK;

THENCE SOUTHWESTERLY ON THE NORTH LINE OF SAID BURLINGTON NORTHERN RAILROAD SIDE TRACK ON A 504.39 FOOT RADIUS CURVE TO THE LEFT, CHORD BEARING S41°48'56"W, CHORD DISTANCE 241.42 FEET, AN ARC DISTANCE OF 243.79 FEET TO THE EAST LINE OF SAID BURLINGTON NORTHERN RAILROAD MAIN TRACK;

THENCE N02°41'05"W 891.89 FEET ON THE EAST LINE OF SAID BURLINGTON NORTHERN RAILROAD MAIN TRACK TO A POINT 142.00 FEET NORTH OF THE SOUTH LINE OF THE SW 1/4 OF THE SE 1/4 OF SAID SECTION 23;

THENCE S89°25'05"E 198.52 FEET ON A LINE 142.00 FEET NORTH OF AND PARALLEL WITH THE SOUTH LINE OF SAID SW 1/4 TO THE WEST LINE OF PLATTE AVENUE;

THENCE S00°31'55"W 142.00 FEET ON A LINE 40.00 FEET WEST OF AND PARALLEL WITH THE EAST LINE OF SAID SW 1/4 AND ON THE WEST LINE OF PLATTE AVENUE TO THE SOUTH LINE OF SAID SW 1/4;

THENCE S89°45'02"E 7.00 FEET ON THE SOUTH LINE OF SAID SW 1/4 TO THE POINT OF BEGINNING.

CONTAINING 3.321 ACRES MORE OR LESS



Job Number: 200-20-1(EX3)
thompson, dreessen & dorner, inc.
10836 Old Mill Rd
Omaha, NE 68154
p.402.330.8860 f.402.330.5866
td2co.com

Date: JANUARY 27, 2020
Drawn By: RJR
Reviewed By: JDW
Revision Date:

EXHIBIT "A-3"
SHEET 2 OF 2

CLINE, WILLIAMS, WRIGHT,
JOHNSON & OLDFATHER

Book
Page

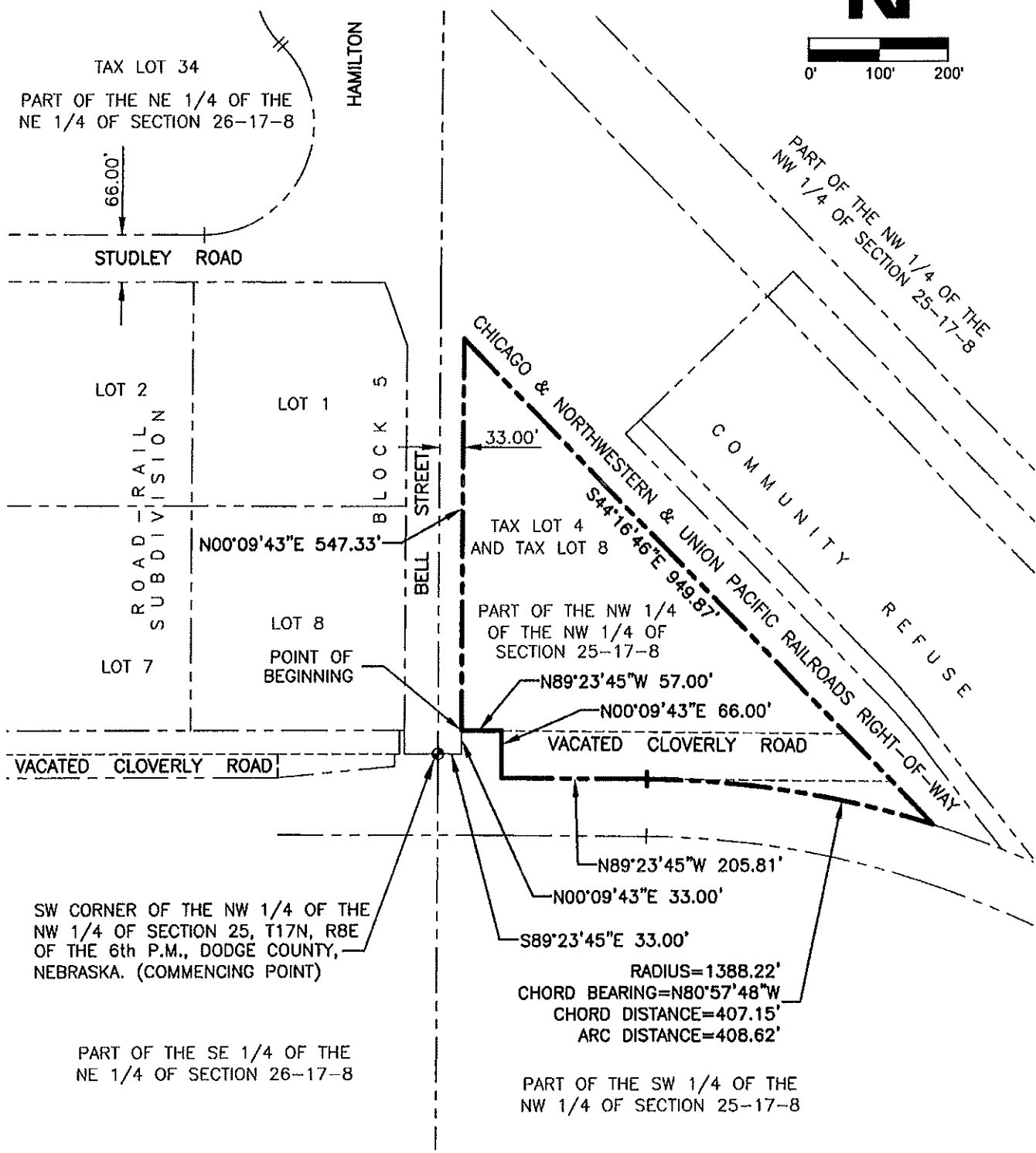
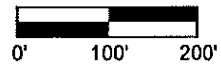

Job Number: 200-20-1(EX4)
thompson, dressen & dornier, inc.
10836 Old Mill Rd
Omaha, NE 68154
p.402.330.8860 f.402.330.5866
td2co.com

Date: JANUARY 27, 2020
Drawn By: RJR
Reviewed By: JDW
Revision Date:

EXHIBIT "A-4"
SHEET 1 OF 2

CLINE, WILLIAMS, WRIGHT,
JOHNSON & OLDFATHER

Book
Page

LEGAL DESCRIPTION

TAX LOTS 4 AND 81 LOCATED IN THE NW 1/4 OF THE NW 1/4 OF SECTION 25, T17N, R8E OF THE 6TH P.M., DODGE COUNTY, NEBRASKA, TOGETHER WITH PART OF VACATED CLOVERLY STREET ADJACENT THERETO ON THE SOUTH, ALL MORE PARTICULARLY DESCRIBED AS FOLLOWS, COMMENCING AT THE SW CORNER OF THE NW 1/4 OF THE NW 1/4 OF SAID SECTION 25;

THENCE S89°23'45"E (ASSUMED BEARING) 33.00 FEET ON THE SOUTH LINE OF THE NW 1/4 OF THE NW 1/4 OF SAID SECTION 25;

THENCE N00°09'43"E 33.00 FEET ON A LINE 33.00 FEET EAST OF AND PARALLEL WITH THE WEST LINE OF THE NW 1/4 OF THE NW 1/4 OF SAID SECTION 25 TO THE NORTH LINE CLOVERLY ROAD AND THE POINT OF BEGINNING;

THENCE CONTINUING N00°09'43"E 547.33 FEET ON A LINE 33.00 FEET EAST OF AND PARALLEL WITH THE WEST LINE OF THE NW 1/4 OF THE NW 1/4 OF SAID SECTION 25 TO THE WESTERLY RIGHT-OF-WAY LINE OF THE CHICAGO & NORTHWESTERN AND UNION PACIFIC RAILROADS;

THENCE S44°16'46"E 949.87 FEET ON THE WESTERLY RIGHT-OF-WAY LINE OF THE CHICAGO & NORTHWESTERN AND UNION PACIFIC RAILROADS TO THE NORTH LINE OF CLOVERLY ROAD;

THENCE NORTHWESTERLY ON THE NORTH LINE OF CLOVERLY ROAD ON A 1388.22 FOOT RADIUS CURVE TO THE LEFT, CHORD BEARING N80°57'48"W, CHORD DISTANCE 407.15 FEET, AN ARC DISTANCE OF 408.62 FEET;

THENCE N89°23'45"W 205.81 FEET ON A LINE 33.00 FEET SOUTH OF AND PARALLEL WITH THE SOUTH LINE OF THE NW 1/4 OF THE NW 1/4 OF SAID SECTION 25 AND ON THE NORTH LINE OF CLOVERLY ROAD;

THENCE N00°09'43"E 66.00 FEET ON THE NORTH LINE OF CLEVERLY ROAD;

THENCE N89°23'45"W 57.00 FEET ON THE NORTH LINE OF CLOVERLY ROAD TO THE POINT OF BEGINNING.

CONTAINING 4.322 ACRES MORE OR LESS



Job Number: 200-20-1(EX4)
thompson, draessen & dorner, inc.
10836 Old Mill Rd
Omaha, NE 68154
p.402.330.8860 f.402.330.5866
td2co.com

Date: JANUARY 27, 2020
Drawn By: RJR
Reviewed By: JDW
Revision Date:

EXHIBIT "A-4"
SHEET 2 OF 2

CLINE, WILLIAMS, WRIGHT,
JOHNSON & OLDFATHER

Book
Page

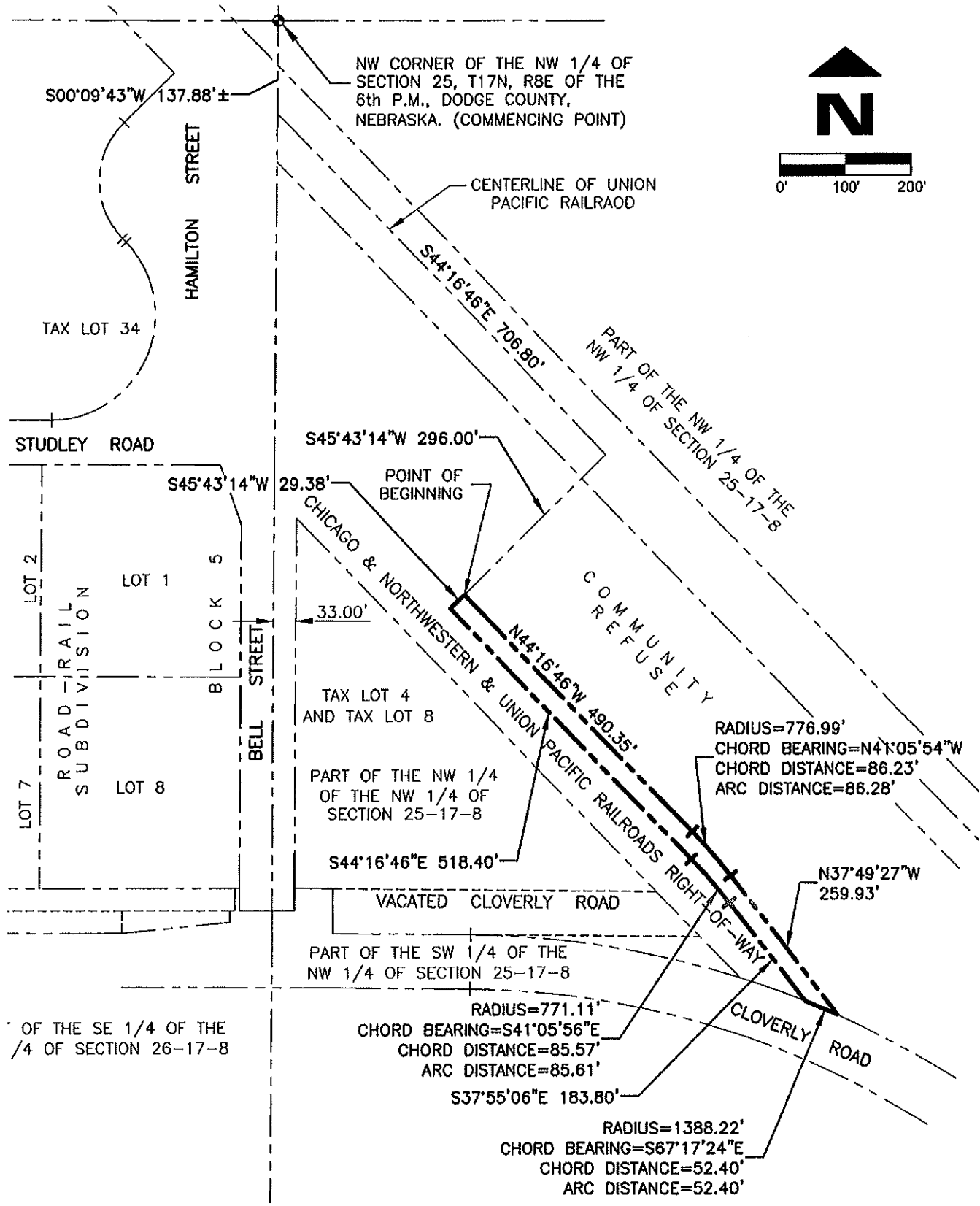

TD2
engineering & surveying

Job Number: 200-20-1(EX5)
thompson, dresden & dornier, inc.
10836 Old Mill Rd
Omaha, NE 68154
p.402.330.8860 f.402.330.5866
td2co.com

Date: JANUARY 27, 2020
Drawn By: RJR
Reviewed By: JDW
Revision Date:

EXHIBIT "A-5"
SHEET 1 OF 2

CLINE, WILLIAMS, WRIGHT,
JOHNSON & OLDFATHER

Book
Page

LEGAL DESCRIPTION

PART OF THE NW 1/4 OF THE NW 1/4 OF SECTION 25, T17N, R8E OF THE 6th P.M., DODGE COUNTY, NEBRASKA, TOGETHER WITH PART OF THE SW 1/4 OF THE NW 1/4 OF SAID SECTION 25, ALL MORE PARTICULARLY DESCRIBED AS FOLLOWS, COMMENCING AT THE NW CORNER OF THE NW 1/4 OF SAID SECTION 25;

THENCE S00°09'43"W (ASSUMED BEARING) 137.88 FEET, MORE OR LESS, ON THE WEST LINE OF SAID NW 1/4 TO THE CENTER LINE OF THE UNION PACIFIC RAILROAD;

THENCE S44°16'46"E 706.80 FEET ON THE CENTER LINE OF SAID UNION PACIFIC RAILROAD;

THENCE S45°43'14"W 296.00 FEET TO THE POINT OF BEGINNING;

THENCE CONTINUING S45°43'14"W 29.38 FEET;

THENCE S44°16'46"E 518.40 FEET;

THENCE SOUTHEASTERLY ON A 771.11 FOOT RADIUS CURVE TO THE RIGHT, CHORD BEARING S41°05'56"E, CHORD DISTANCE 85.57 FEET, AN ARC DISTANCE OF 85.61 FEET;

THENCE S37°55'06"E 183.80 FEET TO THE NORTH LINE OF CLOVERLY ROAD;

THENCE SOUTHEASTERLY ON THE NORTH LINE OF CLOVERLY ROAD ON A 1388.22 FOOT RADIUS CURVE TO THE RIGHT, CHORD BEARING S67°17'24"E, CHORD DISTANCE 52.40 FEET, AN ARC DISTANCE OF 52.40 FEET;

THENCE N37°49'27"W 259.93 FEET;

THENCE NORTHWESTERLY ON A 776.99 FOOT RADIUS CURVE TO THE LEFT, CHORD BEARING N41°05'54"W, CHORD DISTANCE 86.23 FEET, AN ARC DISTANCE OF 86.28 FEET;

THENCE N44°16'46"W 490.35 FEET TO THE POINT OF BEGINNING.

CONTAINING 0.527 ACRES MORE OR LESS



Job Number: 200-20-1(EX5)
thompson, dreessen & dorner, inc.
10836 Old Mill Rd
Omaha, NE 68154
p.402.330.8860 f.402.330.5866
td2co.com

Date: JANUARY 27, 2020
Drawn By: RJR
Reviewed By: JDW
Revision Date:

EXHIBIT "A-5"
SHEET 2 OF 2

CLINE, WILLIAMS, WRIGHT,
JOHNSON & OLDFATHER

Book
Page

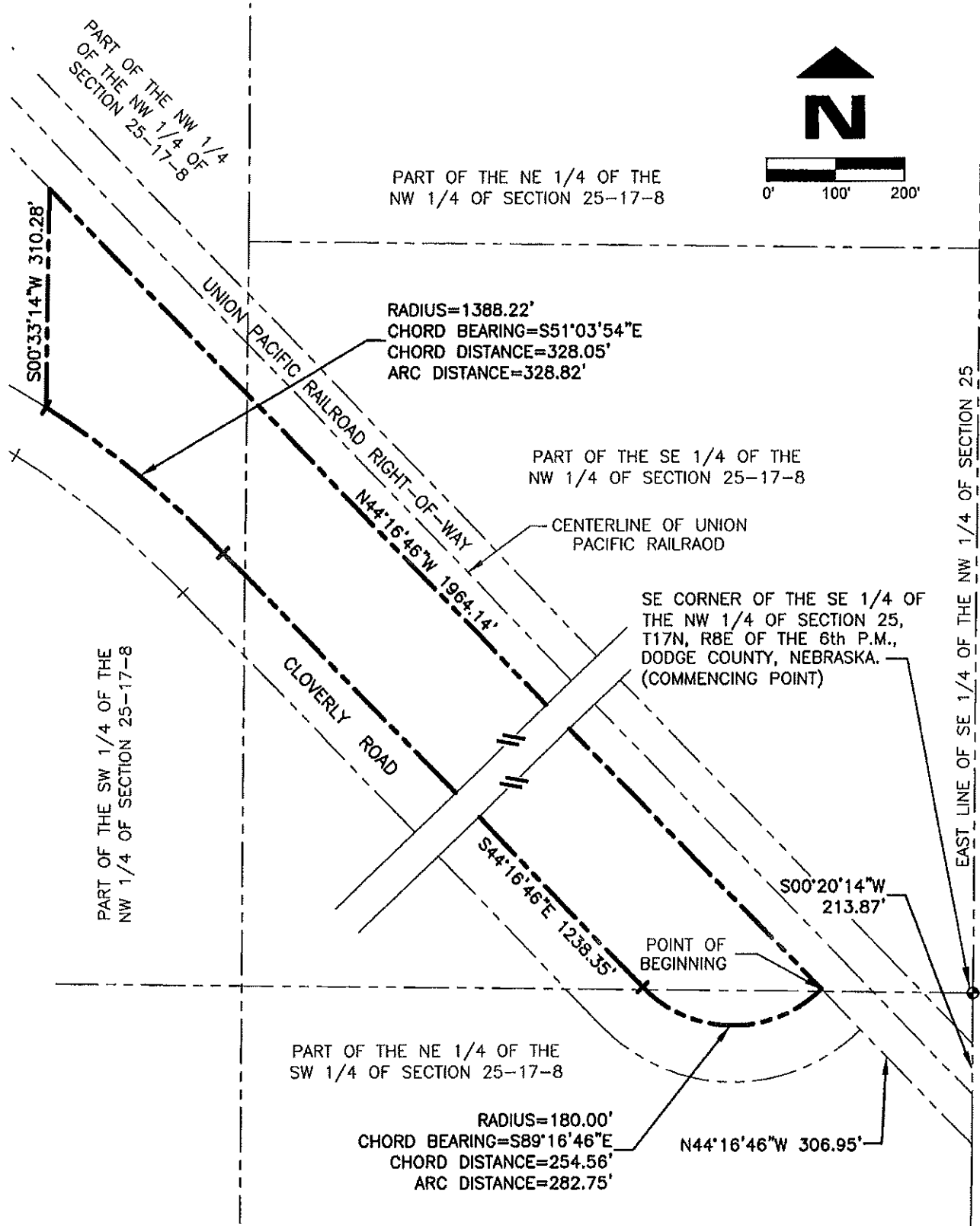

Job Number: 200-20-1(EX6)
 thompson, dreessen & dornier, inc.
 10836 Old Mill Rd
 Omaha, NE 68154
 p.402.330.8860 f.402.330.5866
 td2co.com

Date: JANUARY 27, 2020
 Drawn By: RJR
 Reviewed By: JDW
 Revision Date:

EXHIBIT " A-6 "
 SHEET 1 OF 2
 CLINE, WILLIAMS, WRIGHT,
 JOHNSON & OLDFATHER

Book
 Page

LEGAL DESCRIPTION

PART OF NW 1/4 OF THE NW 1/4 OF SECTION 25, T17N, R8E OF THE 6th P.M., DODGE COUNTY, NEBRASKA, TOGETHER WITH PART OF THE SW 1/4 OF THE NW 1/4 OF SAID SECTION 25, TOGETHER WITH PART OF THE SE 1/4 OF THE NW 1/4 OF SAID SECTION 25, TOGETHER WITH PART OF THE NE 1/4 OF THE SW 1/4 OF SAID SECTION 25, ALL MORE PARTICULARLY DESCRIBED AS FOLLOWS, COMMENCING AT SE CORNER OF THE SE 1/4 OF THE NW 1/4 OF SAID SECTION 25;

THENCE S00°20'14"W (ASSUMED BEARING) 213.87 FEET ON THE EAST LINE OF THE SE 1/4 OF THE NW 1/4 OF SAID SECTION 25 TO THE SOUTH LINE OF THE UNION PACIFIC RAILROAD;

THENCE N44°16'46"W 306.95 FEET ON THE SOUTH LINE OF THE UNION PACIFIC RAILROAD TO THE POINT OF BEGINNING, SAID POINT BEING ON THE NORTH LINE OF CLOVERLY ROAD;

THENCE CONTINUING N44°16'46"W 1964.14 FEET ON THE SOUTH LINE OF THE UNION PACIFIC RAILROAD TO THE EAST LINE OF A RAILROAD SPUR TRACK RIGHT-OF-WAY;

THENCE S00°33'14"W 310.28 FEET ON THE EAST LINE OF SAID SPUR TRACK RIGHT-OF-WAY TO THE NORTH LINE OF CLOVERLY ROAD;

THENCE SOUTHEASTERLY ON THE NORTH LINE OF CLOVERLY ROAD ON A 1388.22 FOOT RADIUS CURVE TO THE RIGHT, CHORD BEARING S51°03'54"E, CHORD DISTANCE 328.05 FEET, AN ARC DISTANCE OF 328.82 FEET;

THENCE S44°16'46"E 1238.35 FEET ON THE NORTH LINE OF CLOVERLY ROAD;

THENCE SOUTHEASTERLY ON THE NORTH LINE OF CLOVERLY ROAD ON A 180.00 FOOT RADIUS CURVE TO THE LEFT, CHORD BEARING S89°16'46"E, CHORD DISTANCE 254.56 FEET, AN ARC DISTANCE OF 282.75 FEET TO THE POINT OF BEGINNING.

CONTAINING 7.696 ACRES MORE OR LESS



Job Number: 200-20-1(EX6)
thompson, dressen & dorner, inc.
10836 Old Mill Rd
Omaha, NE 68154
p.402.330.8860 f.402.330.5866
td2co.com

Date: JANUARY 27, 2020
Drawn By: RJR
Reviewed By: JDW
Revision Date:

EXHIBIT "A-6"
SHEET 2 OF 2

CLINE, WILLIAMS, WRIGHT,
JOHNSON & OLDFATHER

Book
Page

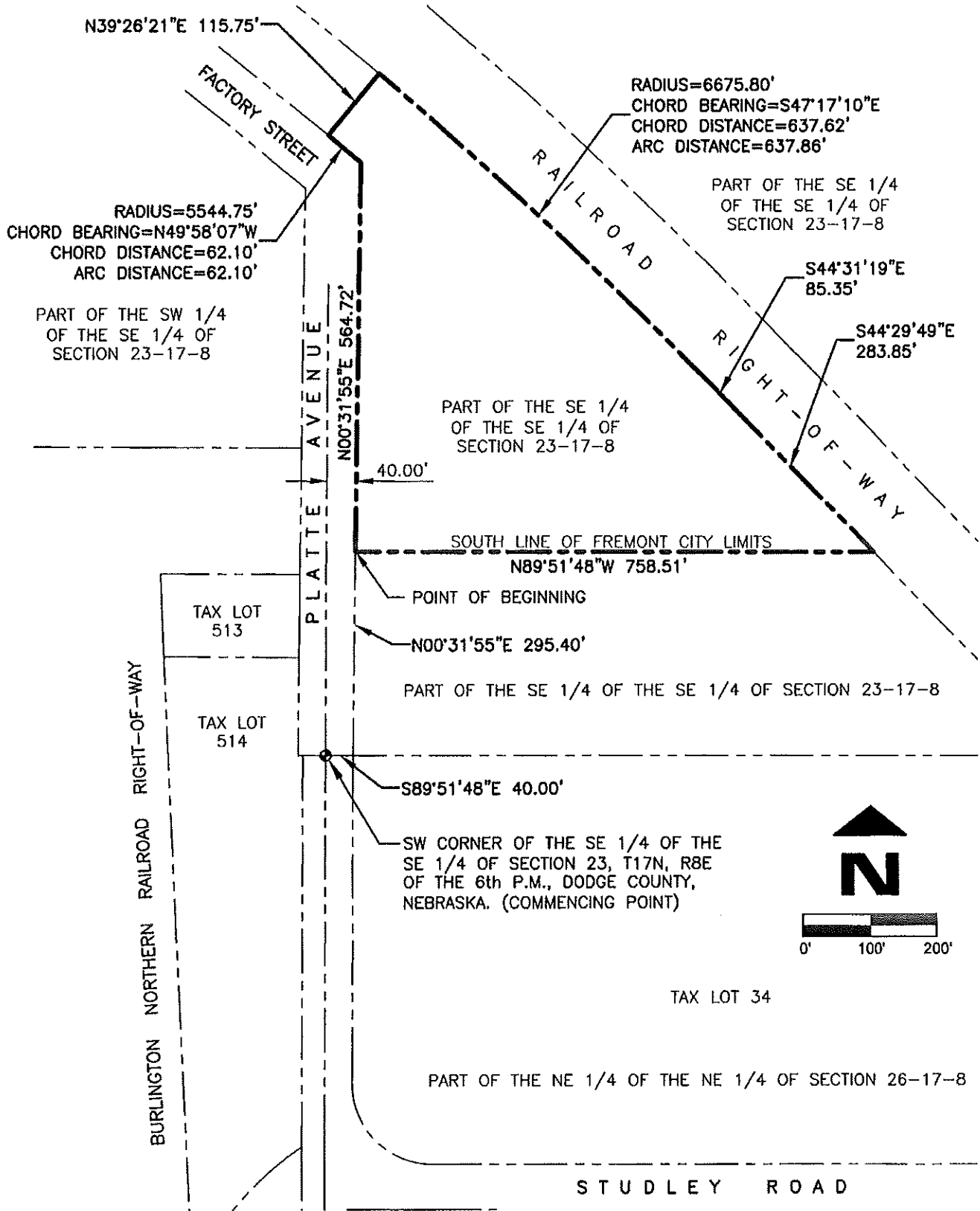

LEGAL DESCRIPTION

THAT PART OF THE SE 1/4 OF THE SE 1/4 OF SECTION 23, T17N, R8E OF THE 6th P.M., DODGE COUNTY, NEBRASKA, DESCRIBED AS FOLLOWS, COMMENCING AT THE SW CORNER OF THE SE 1/4 OF THE SE 1/4 OF SAID SECTION 23;

THENCE S89°51'48"E (ASSUMED BEARING) 40.00 FEET ON THE SOUTH LINE OF SAID SE 1/4 TO THE EAST LINE OF PLATTE AVENUE;

THENCE N00°31'55"E 295.40 FEET ON A LINE 40.00 FEET EAST OF AND PARALLEL WITH THE WEST LINE OF SAID SE 1/4 AND ON THE EAST LINE OF PLATTE AVENUE TO THE POINT OF BEGINNING, SAID POINT BEING ON THE SOUTH LINE OF FREMONT CITY LIMITS;

THENCE CONTINUING N00°31'55"E 564.72 FEET ON A LINE 40.00 FEET EAST OF AND PARALLEL WITH THE WEST LINE OF SAID SE 1/4 AND ON THE EAST LINE OF PLATTE AVENUE TO THE SOUTH LINE OF FACTORY STREET;

THENCE NORTHWESTERLY ON THE SOUTH LINE OF FACTORY STREET ON A 5544.75 FOOT RADIUS CURVE TO THE LEFT, CHORD BEARING N49°58'07"W, CHORD DISTANCE 62.10 FEET, AN ARC DISTANCE OF 62.10 FEET;

THENCE N39°26'21"E 115.75 FEET TO THE SOUTHERLY LINE OF THE RAILROAD RIGHT-OF-WAY;

THENCE SOUTHEASTERLY ON THE SOUTHERLY LINE OF THE RAILROAD RIGHT-OF-WAY ON A 6675.80 FOOT RADIUS CURVE TO THE RIGHT, CHORD BEARING S47°17'10"E, CHORD DISTANCE 637.62 FEET, AN ARC DISTANCE OF 637.86 FEET;

THENCE S44°31'19"E 85.35 FEET ON THE SOUTHERLY LINE OF THE RAILROAD RIGHT-OF-WAY;

THENCE S44°29'49"E 283.85 FEET ON THE SOUTHERLY LINE OF THE RAILROAD RIGHT-OF-WAY TO THE SOUTH LINE OF THE FREMONT CITY LIMITS;

THENCE N89°51'48"W 758.51 FEET ON THE SOUTH LINE OF THE FREMONT CITY LIMITS TO THE POINT OF BEGINNING.

CONTAINING 6.492 ACRES MORE OR LESS



Job Number: 200-20-1(EX)
thompson, dreessen & dorner, inc.
10836 Old Mill Rd
Omaha, NE 68154
p.402.330.8860 f.402.330.5866
td2co.com

Date: JANUARY 27, 2020
Drawn By: RJR
Reviewed By: JDW
Revision Date:

EXHIBIT " B "
SHEET 2 OF 2

CLINE, WILLIAMS, WRIGHT,
JOHNSON & OLDFATHER

Book
Page

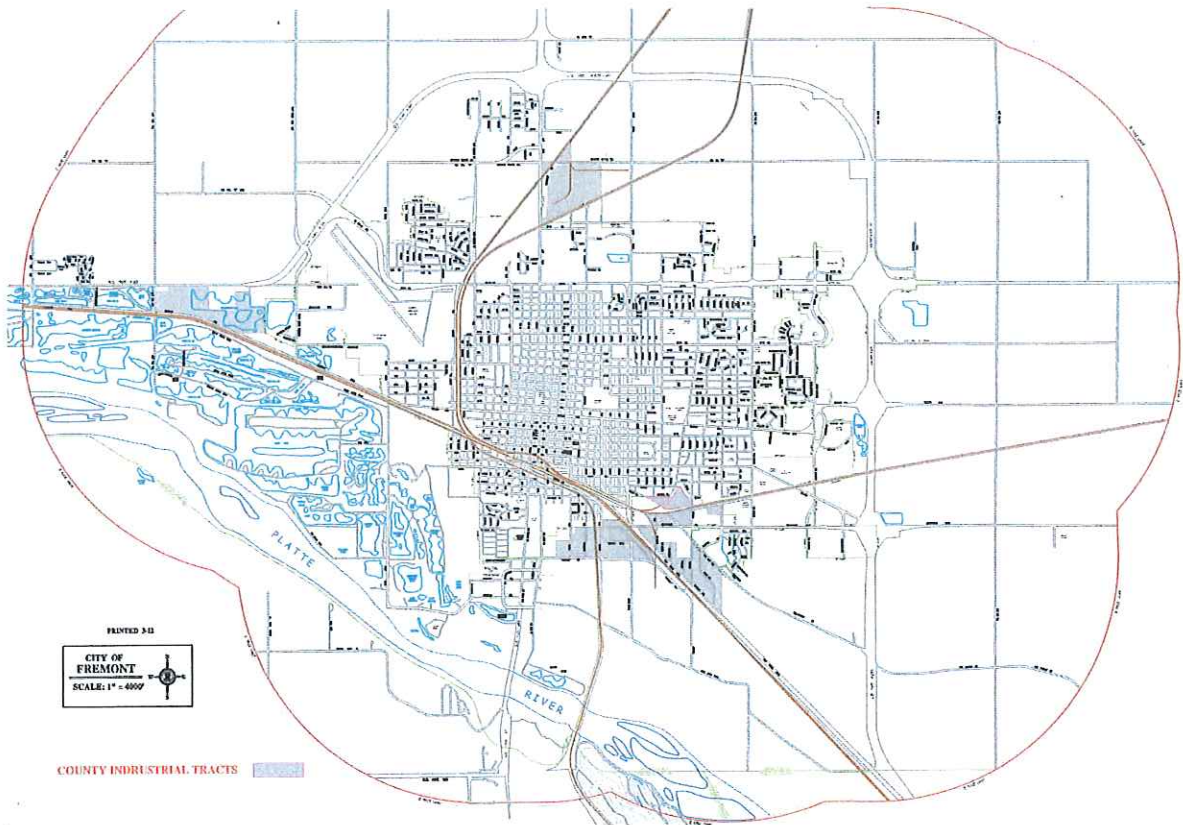

PRINTED 3/11
CITY OF
FREMONT
SCALE: 1" = 4000'

COUNTY INDUSTRIAL TRACTS