

DODGE COUNTY MOVING PERMIT

COPY

This is to advise you, Loy Woerman that your Permit Application Number 256 has been approved to move Grain Bin

over the routes indicated on your attached map on April 16 or 17, 2020.

Asst. Dean Andrews
Dodge County Highway Superintendent

Agenda Item # 22e
Date 4/22/20

By _____

4-15-2020
Date

DODGE COUNTY MOVING PERMIT APPLICATION

For Buildings over 12 feet in Width

Number 256

1. THAT, The Applicant, Loy Woerman, applies to move a Grain Bin over the Public Right-of-Way in Dodge County, Nebraska on April 16 or 17, 2020 over the following route per attached map.

2. THAT, the Applicant does hereby agree to hold the County of Dodge, Officers, Agents, or Employees forever harmless from any and all liabilities resulting from said move.

3. THAT, the Applicant shall provide all barricades, flags, flag people, vehicles, and warning lights necessary for adequate warning to other road users.

4. THAT, the Applicant hereby submits a Certified Check in the amount of \$500.00 made payable to the Dodge County Highway Department, which shall become the property of Dodge County as liquidated damages, if any signs, bridges, or any other county or township property is damaged, as well as tree trimmings, moving blocks, and any other tools that are left remaining in Dodge County's Right-of-Way. The Check will be returned after 5 days from the date of permit application if all of the above requirements are met.

5. THAT, the Applicant shall submit an **Insurance Certificate** with this application, verifying General Liability of \$1,000,000.00; Personal Injury of \$500,000.00; Medical Expense (Any one person) of \$5,000.00; Each Occurrence of \$500,000.00.

Loy Woerman
Signature of Applicant

580 Road K
Applicant's Address

North Bend, NE 68649

Date Filed with Dodge County Board of Supervisors

2020 APR 15 PM 1:06
RECEIVED
Dodge Co Highway Dept



P.O. Box 524
 Blair, NE 68008
 Office: 402.884.3350
 Fax: 402.939.8077
 www.nickhallagency.com
 E-mail: nhall@nickhallagency.com



Allegiance
 Auto • Home • Life • Business • Health
 INSURANCE SERVICES, INC.

PROGRESSIVE
 COMMERCIAL

Policy number: 01966583-0
 Underwritten by:
 Progressive Northern Insurance Co
 April 15, 2020
 Page 1 of 2

Certificate of Insurance

Certificate Holder

DODGE COUNTY
 COUNTY TREASURER
 435 N PARK
 FREEMONT, NE 68025

Insured

LOY WOERMAN
 580 COUNTY RD K
 NORTH BEND, NE 68649

Agent/Surplus Lines Broker

BILL BLANK AGCY INC
 PO BOX 548
 MADISON, NE 68748

This document certifies that insurance policies identified below have been issued by the designated insurer to the insured named above for the period(s) indicated. This Certificate is issued for information purposes only. It confers no rights upon the certificate holder and does not change, alter, modify, or extend the coverages afforded by the policies listed below. The coverages afforded by the policies listed below are subject to all the terms, exclusions, limitations, endorsements, and conditions of these policies.

Policy Effective Date: Apr 13, 2020

Policy Expiration Date: Apr 13, 2021

Insurance coverage(s)	Limits
Bodily Injury/Property Damage	\$1,000,000 Combined Single Limit
General Liability	\$1,000,000/\$2,000,000 Aggregate
EACH OCCURRENCE	\$1,000,000
GENERAL AGGREGATE	\$2,000,000
PRODUCTS/COMPLETED OPERATIONS AGGREGATE	\$2,000,000
PERSONAL & ADVERTISING INJURY	\$1,000,000
DAMAGE TO PREMISES RENTED TO YOU	\$100,000
MEDICAL EXPENSE (ANY ONE PERSON)	\$5,000

Description of Location/Vehicles/Special Items
Scheduled autos only

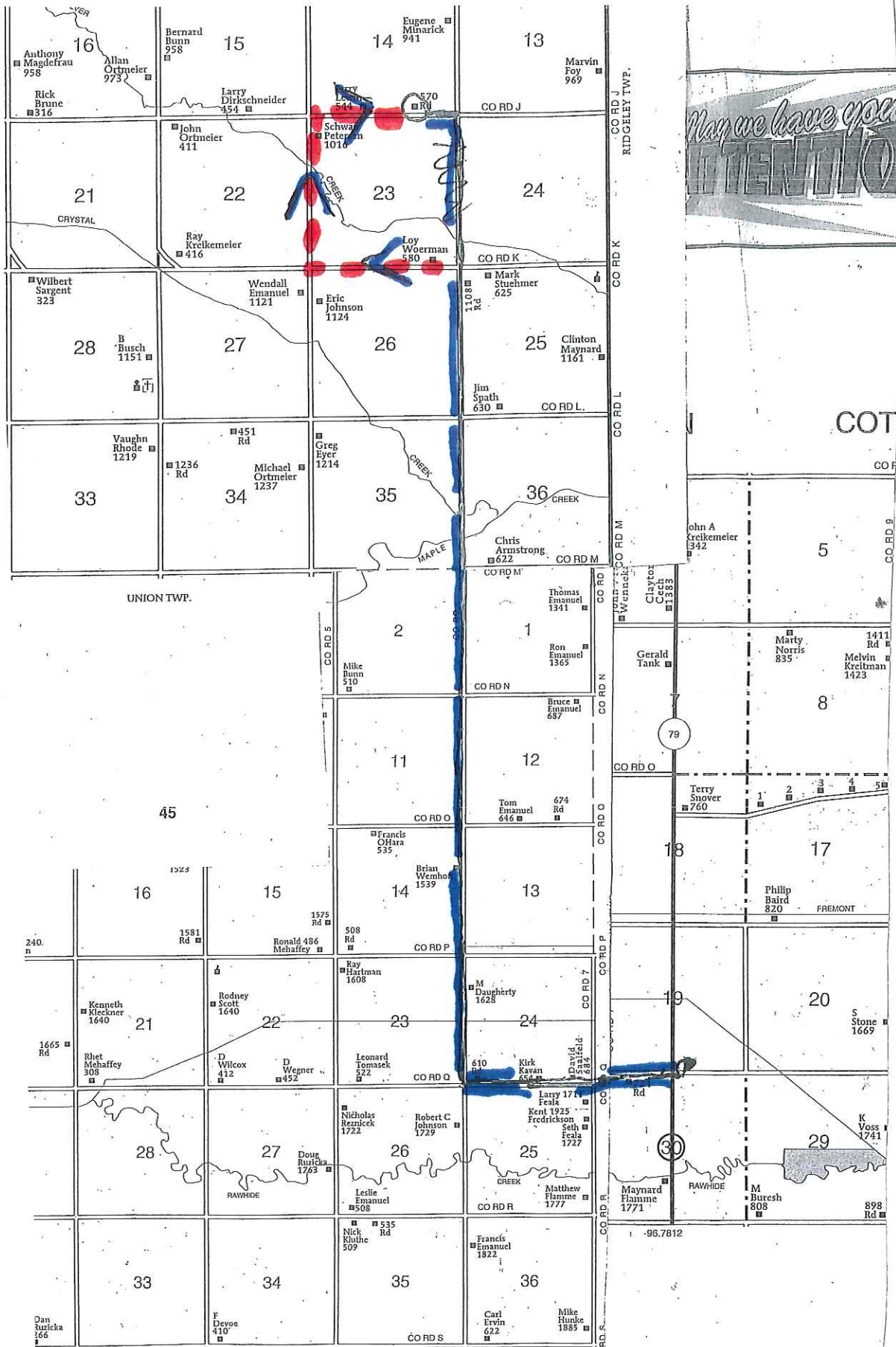

May we have you
ATTENTION!

COT

79

30

-96.7812