

**DODGE COUNTY MOVING PERMIT**



This is to advise you, Williams Midwest House Movers Inc. that your Permit Application Number 257 has been approved to move wood framed house over the routes indicated on your attached map on April 29, 2020.

Dean Andrews for Scott Happert  
Dodge County Highway Superintendent

By \_\_\_\_\_  
4-21-2020  
Date

Please let us know when you have completed the move.  
Thanks

Agenda Item # 26a  
Date 5/6/20

2020 APR 21 PM 2:31  
RECEIVED  
Dodge Co Highway Dept

# DODGE COUNTY MOVING PERMIT APPLICATION

For Buildings over 12 feet in Width

Number 257

1. THAT, The Applicant, Williams Midwest Housemovers, Inc, applies to move a wood framed home over the Public Right-of-Way in Dodge County, Nebraska on April 29, 2020 over the following route per attached map.

2. THAT, the Applicant does hereby agree to hold the County of Dodge, Officers, Agents, or Employees forever harmless from any and all liabilities resulting from said move.

3. THAT, the Applicant shall provide all barricades, flags, flag people, vehicles, and warning lights necessary for adequate warning to other road users.

4. THAT, the Applicant hereby submits a Certified Check in the amount of \$500.00 made payable to the Dodge County Highway Department, which shall become the property of Dodge County as liquidated damages, if any signs, bridges, or any other county or township property is damaged, as well as tree trimmings, moving blocks, and any other tools that are left remaining in Dodge County's Right-of-Way. The Check will be returned after 5 days from the date of permit application if all of the above requirements are met.

5. THAT, the Applicant shall submit an **Insurance Certificate** with this application, verifying General Liability of \$1,000,000.00; Personal Injury of \$500,000.00; Medical Expense (Any one person) of \$5,000.00; Each Occurrence of \$500,000.00.

John Williams

Signature of Applicant

PO Box 551

Applicant's Address

Hastings, NE 68902

williamsmidwest@gmail.com

2020 APR 17 AM 7:33  
RECEIVED  
Dodge Co Highway Dept

Date Filled with Dodge County Board of Supervisors

DEPARTMENT OF ROADS  
APPLICATION FOR PERMIT TO MOVE BUILDING ON STATE HIGHWAYS

TO: NEBRASKA DEPARTMENT OF ROADS

Application is hereby made for a single trip permit to move a building and the following described vehicle or vehicle combinations and dollies exceeding the Nebraska limitations in regard to dimension and weight, which must of necessity use State Highways to reach its destination.

**WILLIAMS MIDWEST HOUSEMOVERS INC**

P.O. Box 551

Name of Vehicle Owner

Address

**HASTINGS, NE. 68902**

| TRUCK MAKE | YEAR | LICENSE NO. | STATE  | TRAILER AND/OR DOLLIES | LICENSE NO. | STATE |
|------------|------|-------------|--------|------------------------|-------------|-------|
| ETER BILT  | 2000 | 156016      | NE PRO |                        |             |       |

Load Owned By Curtis Cummings of Rogers, NE

Overall Width 51' Overall Height 31' Overall Length 78'

Total Weight of Truck, Truck Tractor, Trailer and Dollies 40,000 Pounds

Total Weight of Building 140,000 Pounds

Total Gross Weight of Building and Hauling Units 180,000 Pounds

| NO. AXLES           | 1      | 2      | 3      | 4                | 5                | 6                | 7                | 8 | 9 |
|---------------------|--------|--------|--------|------------------|------------------|------------------|------------------|---|---|
| WEIGHT ON EACH AXLE | 10,000 | 17,000 | 17,000 | 17,000<br>17,000 | 17,000<br>17,000 | 17,000<br>17,000 | 17,000<br>17,000 |   |   |
| AXLE SPACING        | 187"   | 48"    | 20'    | 52"              | 10'              | 52"              |                  |   |   |

Number of wheels that will be used on dollies 8 Size of wheels on dollies 10'00" X 15"

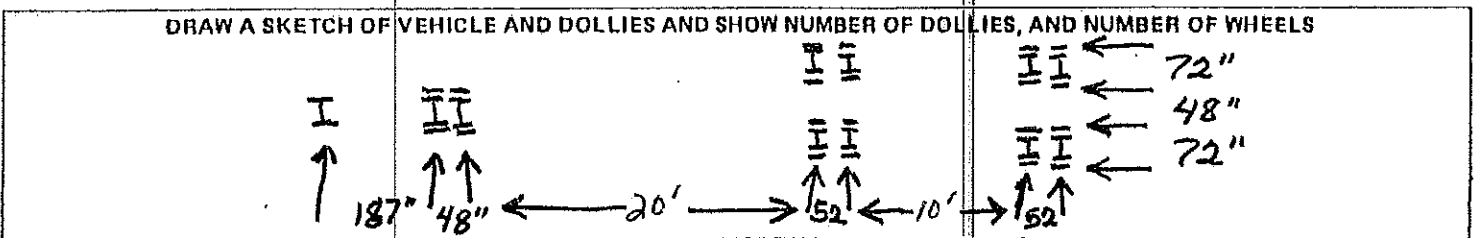

Route: Highway 30 from Center St. in Rogers to County Road 1 (County line) - 5 miles  
Highway 79 from Rd P to Webster Ave - 5 miles

Move to begin April 29 2020 Hours 9:00 am

Name of Insurance Carried BITUMINOUS Amount of Insurance \$ 1,000,000.

A cashier's check or money order in the amount of \$ \_\_\_\_\_ deposited at \_\_\_\_\_ Office, made payable to the Department of Roads to cover any damage to highways or structures or to pay the cost of any expenses for inspection of the move by the Department or any expenses incurred by the Department due to the move being made. If no expenses or damages occur from the move, the check will be (1)  returned to owner, or (2)  remain on deposit.

PERMIT FEE: \$10.00

Gary Williams  
Mover's Signature  
 Address 719 W. 35TH ST.  
HASTINGS, NE. 68901  
 Telephone No. 888-462-8231

See Reverse Side for Rules and Regulations **FAX 402-462-8231**

# Nebraska Route Survey Form

Note: Form must be typed, complete.

|                     |
|---------------------|
| Application(s) No.: |
|                     |
|                     |
|                     |
|                     |
|                     |

Carrier's Name: Williams Midwest Housemovers Inc.  
 Address: City: Hastings State: NE Zip: 68902  
 Phone No.: 402 462-8231 Email Address: williamsmidwest@gmail.com

Load Description: \_\_\_\_\_  
 Width: \_\_\_\_\_ Height: \_\_\_\_\_ Length of truck and trailer including any overhang: \_\_\_\_\_  
 Does trailer have rear-steerable axles?  Yes  No

**Route Survey Completed By:**

Company Name: Williams Midwest Housemovers Inc  
 Address: City: Hastings State: NE Zip: 68902  
 Phone No.: 402 462-8231 Email Address: williamsmidwest@gmail.com  
 Survey Driver's Name: John Williams

**Route Description:**

Starting Point in NE: 2<sup>60</sup> Paine St, Rogers, NE  
 Route: see map  
 Ending Point in NE: 736 Webster Ave

I certify that on 4-13-20 I physically completed the above route survey with a height pole set  
(MM/DD/YY)  
 at 31 feet 0 inches. No obstructions were encountered at or below the height of this load or  
 that would cause property damage or block oncoming traffic for a load of this height (unless noted below).

**Height Exceptions:** (Use additional typed sheet(s), if necessary.)

None

RECEIVED  
 2020 APR 15 PM 12:00  
 Dodge Co Highway Dept

I certify that on 4-13-20 I physically completed the above route survey and encountered no  
(MM/DD/YY)  
 problems making turns due to the length of the truck and trailer combined that would cause property damage  
 or block oncoming traffic for a load of this length (unless noted below).

Length Exceptions: (Use additional typed sheet(s), if necessary.)

None

I certify that on 4-13-20 I physically completed the above route survey and encountered no  
(MM/DD/YY)  
problems due to the width of this load that would cause property damage or block oncoming traffic for a load of this width (unless noted below).

Width Exceptions: (Use additional typed sheet(s), if necessary.)

None

Survey Driver's Signature: John Williams Print Name: John Williams  
*Typed or electronic signatures will not be accepted.*

**Following section must be completed by applicant/carrier for loads 16 feet or higher.**

Are any utility lines affected by this move?  Yes – Complete & Sign Certification  
 No – Sign Certification

**Certification**

Applicant/Carrier certifies and affirms under oath the following:

As of 4-1-20 I have contacted the electrical utilities affected by this move and made  
(MM/DD/YY)  
arrangements with said utilities for the safe movement of this load under any lines owned by said utilities.

Consult [www.nrea.org](http://www.nrea.org) for a list and map of electrical utilities.

Applicant/Carrier Signature: John Williams Print Name: John Williams

Phone No.: 402 462-8231 Title: President

Email Survey to NDOR Permit Office at [dor.ntpsweb@nebraska.gov](mailto:dor.ntpsweb@nebraska.gov)

Fax: (402) 479-3771

**Survey is valid for 30 days from date of completion.**

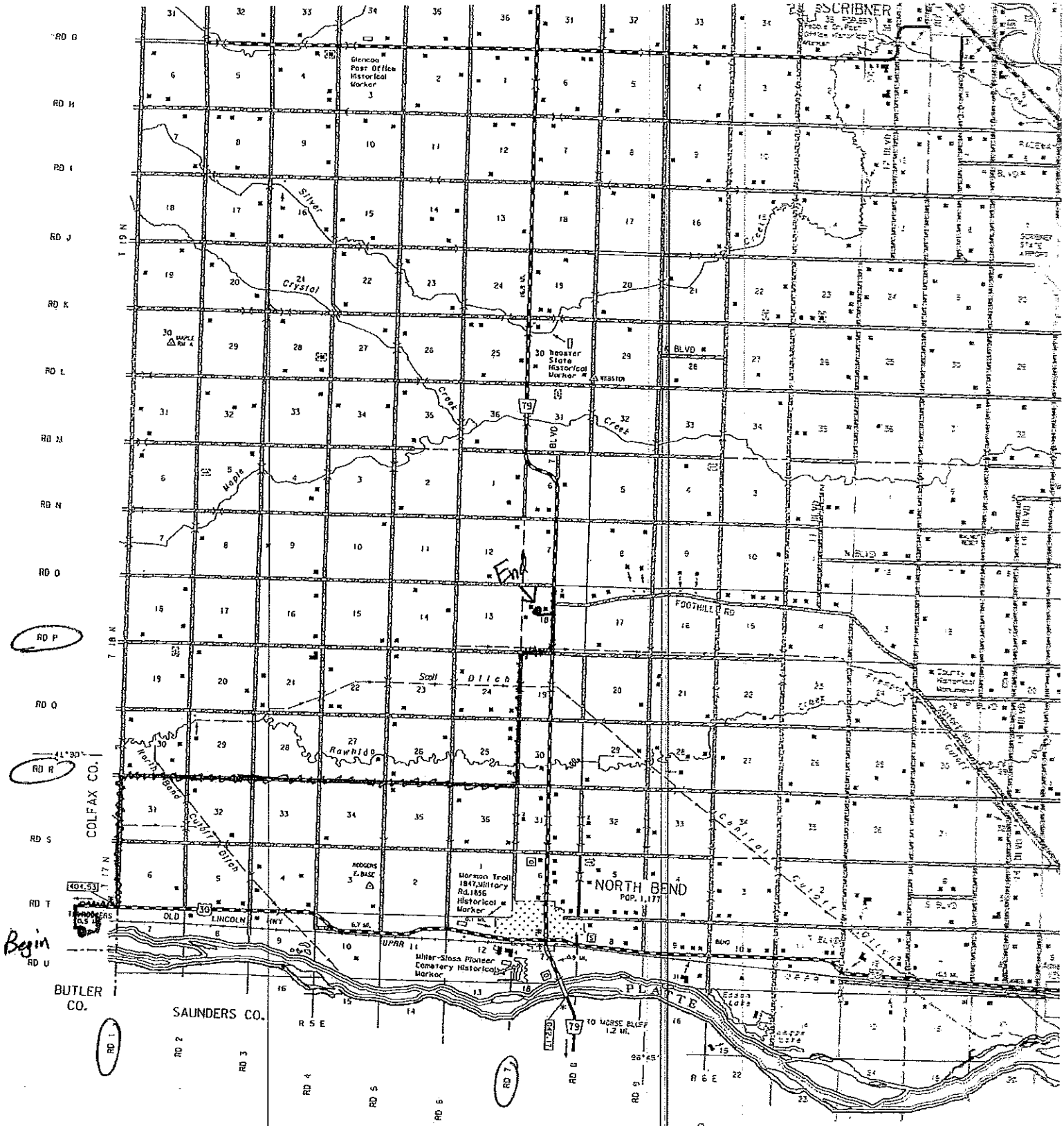

Originates:

~~260~~ Paine, Rogers, NE  
260

Ends: ~ 736 Webster Ave, North Bend, NE

