

DODGE COUNTY MOVING PERMIT

Agenda Item # 28a

Date 8/26/20

This is to advise you, Barnhart Crane that your Permit Application Number 270 has been approved to move _____

self-propelled crane

over the routes indicated on your attached map on Aug 10 - Aug 14, 2020.

Scott Neupert
Dodge County Highway Superintendent

By Sean Andrews

8-10-2020
Date

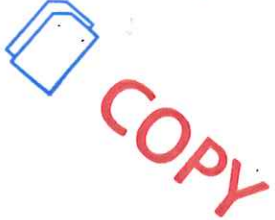

DODGE COUNTY MOVING PERMIT APPLICATION

For Buildings over 12 feet in Width

Number 270

1. THAT, The Applicant, Barnhart Crane, applies to move a Hwy 79, Foot Hill Rd, County Rd 10 to site & Return over the Public Right-of-Way in Dodge County, Nebraska on 8/10 - 8/14, 2020 over the following route per attached map.
2. THAT, the Applicant does hereby agree to hold the County of Dodge, Officers, Agents, or Employees forever harmless from any and all liabilities resulting from said move.
3. THAT, the Applicant shall provide all barricades, flags, flag people, vehicles, and warning lights necessary for adequate warning to other road users.
4. THAT, the Applicant hereby submits a Certified Check in the amount of **\$500.00** made payable to the Dodge County Highway Department, which shall become the property of Dodge County as liquidated damages, if any signs, bridges, or any other county or township property is damaged, as well as tree trimmings, moving blocks, and any other tools that are left remaining in Dodge County's Right-of-Way. The Check will be returned after 5 days from the date of permit application if all of the above requirements are met.
5. THAT, the Applicant shall submit an **Insurance Certificate** with this application, verifying General Liability of \$1,000,000.00; Personal Injury of \$500,000.00; Medical Expense (Any one person) of \$5,000.00; Each Occurrence of \$500,000.00.

Barnhart
Signature of Applicant

5910 S 27th St Omaha, Ne 68107
Applicant's Address

Aug 26 2020
Date Filed with Dodge County Board of Supervisors

RECEIVED
Dodge Co Highway Dept
2020 AUG 10 PM 1:27

Untitled Map

Write a description for your map.

Legend
📍 Foothill Rd

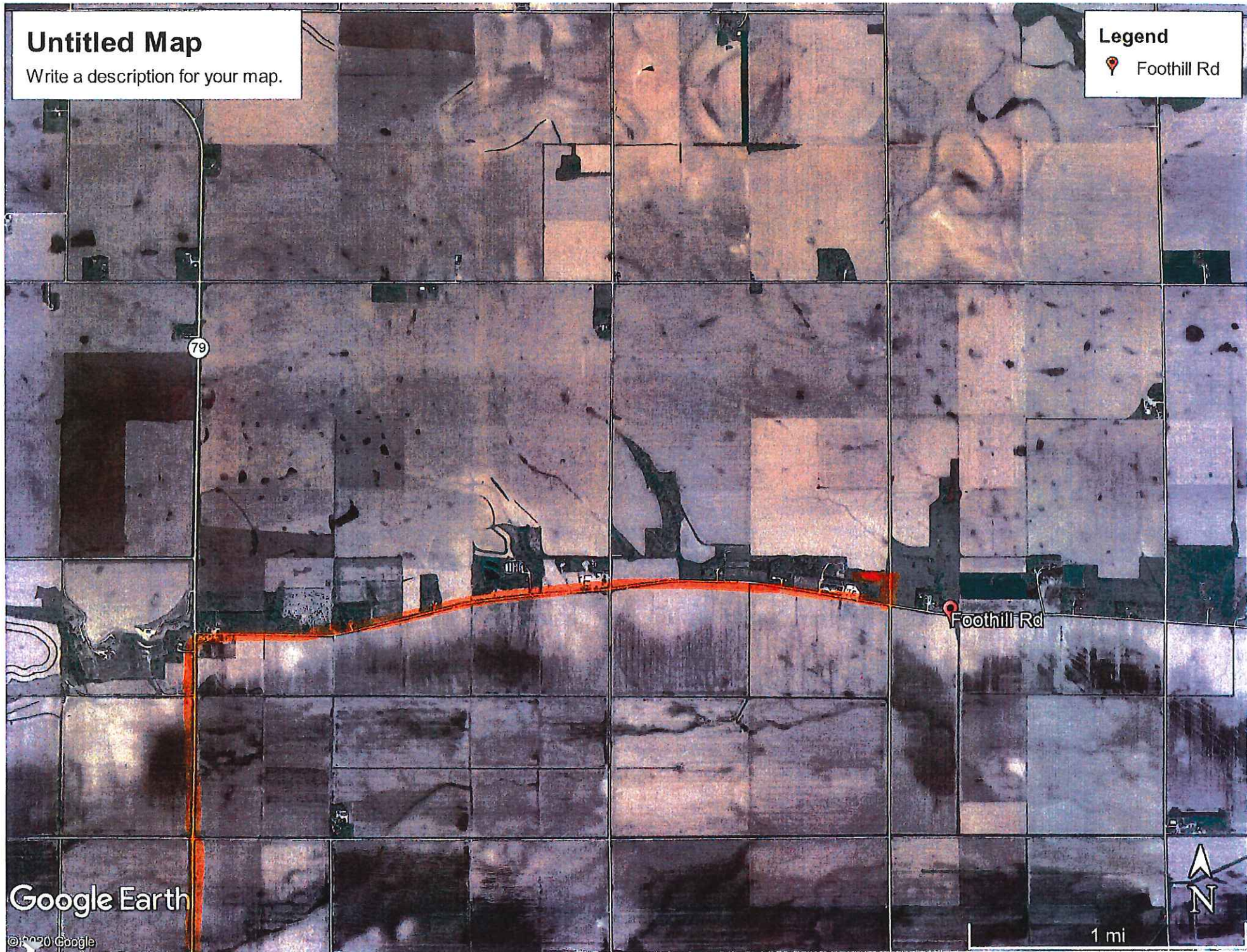

Google Earth

© 2020 Google

1 mi

.ap
option for your map.

Legend

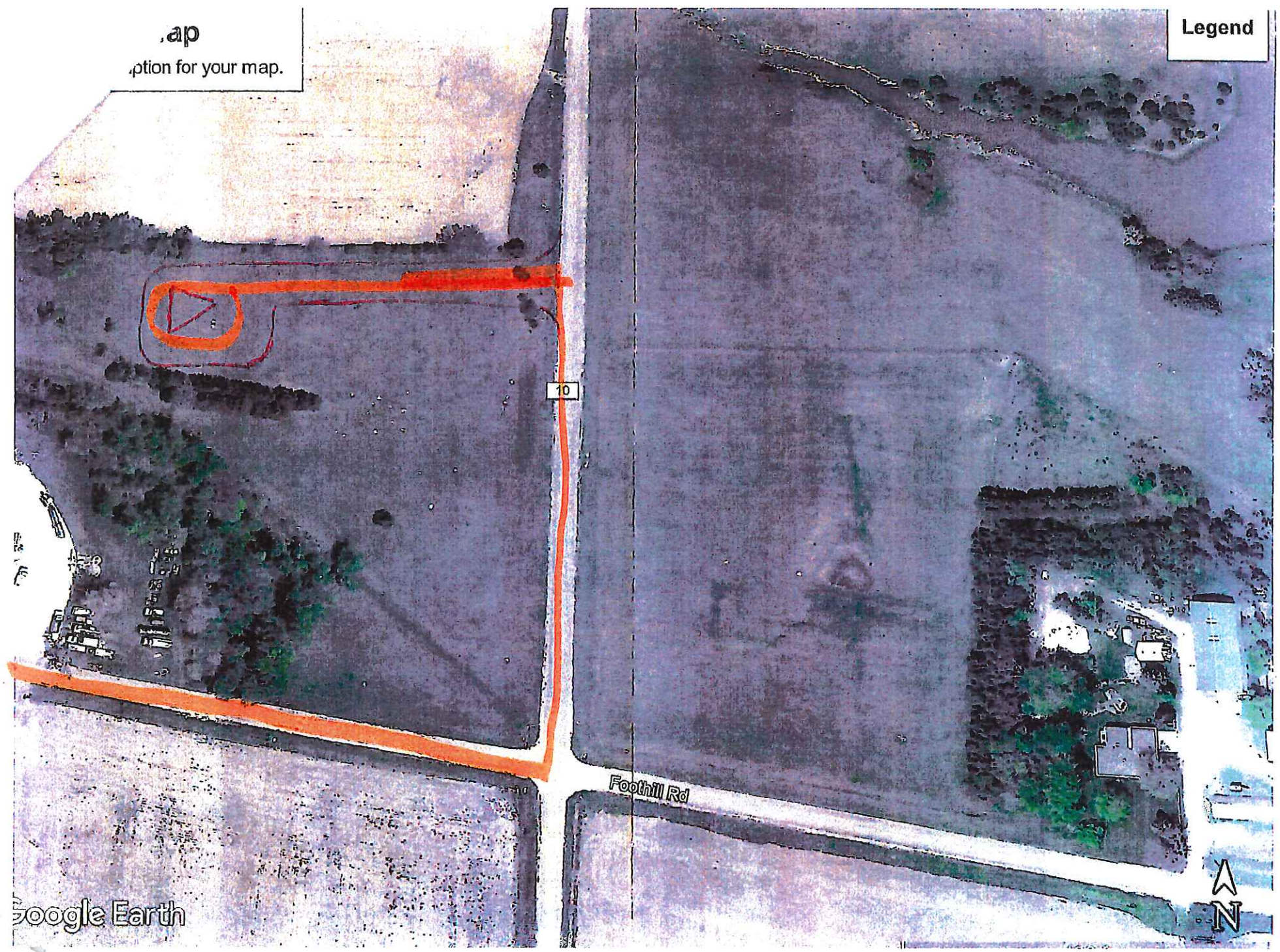

Google Earth

DODGE COUNTY MOVING PERMIT

This is to advise you, Barnhart Crane that your Permit Application Number 271 has been approved to move _____

Self-propelled Crane

over the routes indicated on your attached map on Aug 11 - Aug 14, 2020.

Aug 11 - Rd 0 to Co Rd 18, Co Rd N to Cellville

Scott Heppert
Dodge County Highway Superintendent

By Sean Andrews

Date Aug 10, 2020

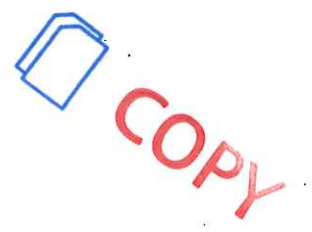

DODGE COUNTY MOVING PERMIT APPLICATION
For Buildings over 12 feet in Width

Number 271

1. THAT, The Applicant, Barnhart Crane, applies to move a Hwy 77, Cty Rd O, Cty Rd 18, Cty Rd N to Cellsite & Return over the Public Right-of-Way in Dodge County, Nebraska on 8/11 - 8/14, 2020 over the following route per attached map.

2. THAT, the Applicant does hereby agree to hold the County of Dodge, Officers, Agents, or Employees forever harmless from any and all liabilities resulting from said move.

3. THAT, the Applicant shall provide all barricades, flags, flag people, vehicles, and warning lights necessary for adequate warning to other road users.

4. THAT, the Applicant hereby submits a Certified Check in the amount of \$500.00 made payable to the Dodge County Highway Department, which shall become the property of Dodge County as liquidated damages, if any signs, bridges, or any other county or township property is damaged, as well as tree trimmings, moving blocks, and any other tools that are left remaining in Dodge County's Right-of-Way. The Check will be returned after 5 days from the date of permit application if all of the above requirements are met.

5. THAT, the Applicant shall submit an **Insurance Certificate** with this application, verifying General Liability of \$1,000,000.00; Personal Injury of \$500,000.00; Medical Expense (Any one person) of \$5,000.00; Each Occurrence of \$500,000.00.

Signature of Applicant

5910 S 27th St Omaha, Ne 68107
Applicant's Address

Aug 26, 2020
Date Filed with Dodge County Board of Supervisors

RECEIVED
Dodge Co Highway Dept
2020 AUG 10 PM 3:42



Google Earth

miles
km



DODGE COUNTY MOVING PERMIT

This is to advise you, Barnhart Crane that your Permit Application Number 272 has been approved to move _____

Self-propelled Crane

over the routes indicated on your attached map on Aug 13 - Aug 16 20 2020
 Hwy 77, Cty Rd E, Cty Rd A to 262 Cty Rd 18

Scott Huppert
Dodge County Highway Superintendent

By Sean Andrews

8-10-2020
Date

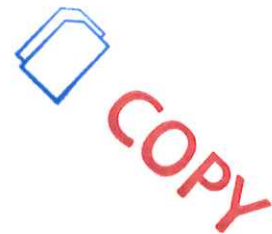

DODGE COUNTY MOVING PERMIT APPLICATION
For Buildings over 12 feet in Width

Number 272

1. THAT, The Applicant, Barnhart Crane, applies to move a Hwy 77, Cty Rd E, Cty Rd A to 262 Cty Rd 18 & Return over the Public Right-of-Way in Dodge County, Nebraska on 8/13 - 8/16, 2020 over the following route per attached map.

2. THAT, the Applicant does hereby agree to hold the County of Dodge, Officers, Agents, or Employees forever harmless from any and all liabilities resulting from said move.

3. THAT, the Applicant shall provide all barricades, flags, flag people, vehicles, and warning lights necessary for adequate warning to other road users.

4. THAT, the Applicant hereby submits a Certified Check in the amount of \$500.00 made payable to the Dodge County Highway Department, which shall become the property of Dodge County as liquidated damages, if any signs, bridges, or any other county or township property is damaged, as well as tree trimmings, moving blocks, and any other tools that are left remaining in Dodge County's Right-of-Way. The Check will be returned after 5 days from the date of permit application if all of the above requirements are met.

5. THAT, the Applicant shall submit an **Insurance Certificate** with this application, verifying General Liability of \$1,000,000.00; Personal Injury of \$500,000.00; Medical Expense (Any one person) of \$5,000.00; Each Occurrence of \$500,000.00.

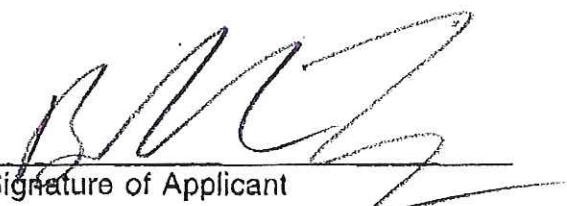
Signature of Applicant

5910 S 27th St Omaha, Ne 68107
Applicant's Address

Aug 26, 2020
Date Filed with Dodge County Board of Supervisors

RECEIVED
Dodge Co Highway Dept
2020 AUG 10 PM 3:42

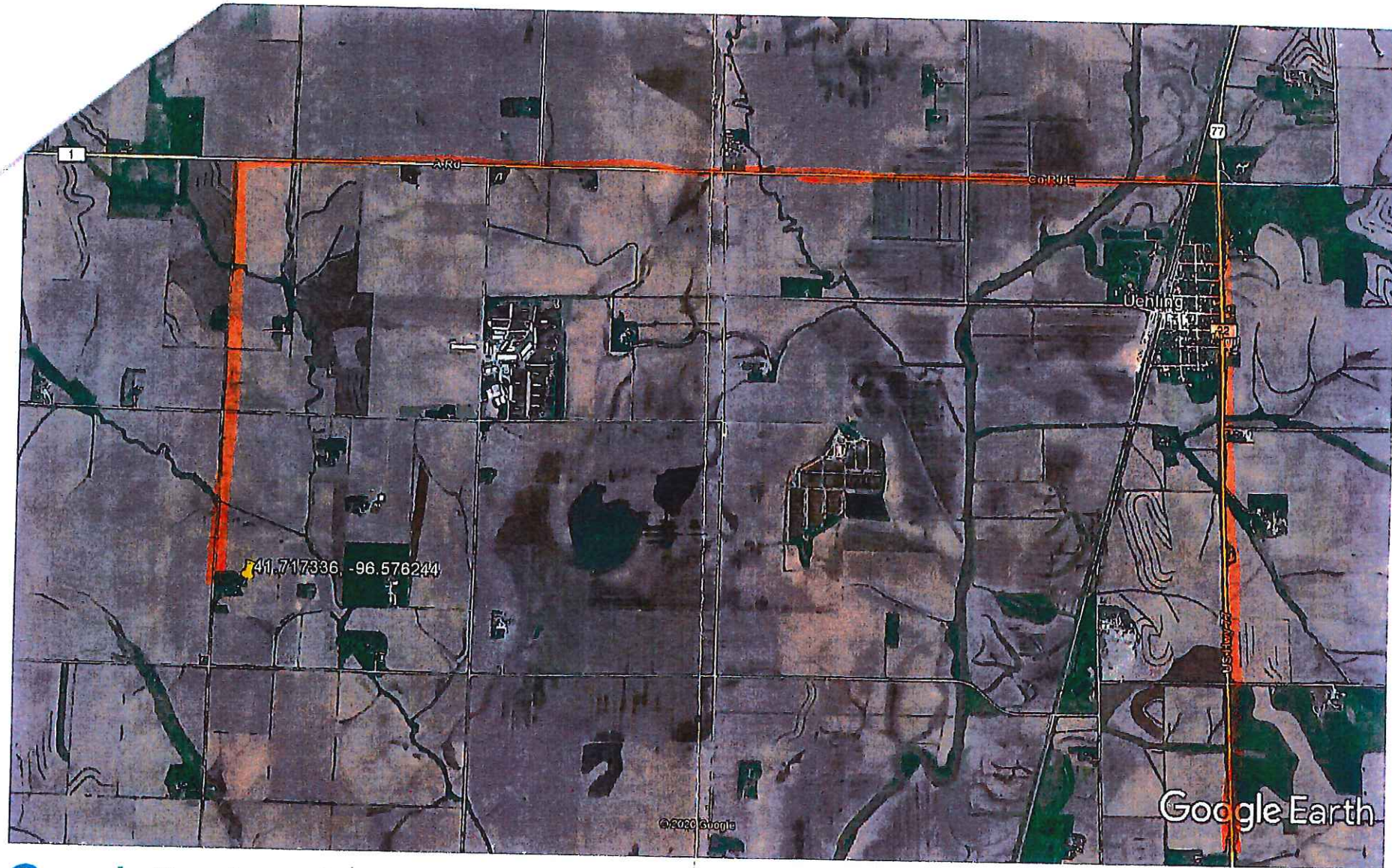

Google Earth

miles
km



DODGE COUNTY MOVING PERMIT

This is to advise you, Barnhart Crane that your Permit Application Number 273 has been approved to move self propelled crane Foothill Rd & Hwy 10 over the routes indicated on your attached map on Aug 17 - Aug 22, 2020.

Scott Huppert
Dodge County Highway Superintendent

By J Andrews

Date Aug 12, 2020

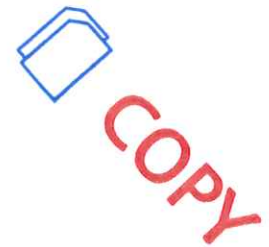

DODGE COUNTY MOVING PERMIT APPLICATION
For Buildings over 12 feet in Width

Number 273

1. THAT, The Applicant, Barnhart Crane, applies to move a Foothill Rd & Hwy 10 over the Public Right-of-Way in Dodge County, Nebraska on 8/17 - 8/22, 2020 over the following route per attached map.

2. THAT, the Applicant does hereby agree to hold the County of Dodge, Officers, Agents, or Employees forever harmless from any and all liabilities resulting from said move.

3. THAT, the Applicant shall provide all barricades, flags, flag people, vehicles, and warning lights necessary for adequate warning to other road users.

4. THAT, the Applicant hereby submits a Certified Check in the amount of \$500.00 made payable to the Dodge County Highway Department, which shall become the property of Dodge County as liquidated damages, if any signs, bridges, or any other county or township property is damaged, as well as tree trimmings, moving blocks, and any other tools that are left remaining in Dodge County's Right-of-Way. The Check will be returned after 5 days from the date of permit application if all of the above requirements are met.

5. THAT, the Applicant shall submit an Insurance Certificate with this application, verifying General Liability of \$1,000,000.00; Personal Injury of \$500,000.00; Medical Expense (Any one person) of \$5,000.00; Each Occurrence of \$500,000.00.

Barnhart Crane
Signature of Applicant

5910 S 27th St Omaha, Ne 68107
Applicant's Address

Aug 26, 2020
Date Filed with Dodge County Board of Supervisors

2020 AUG 12 AM 11:56
RECEIVED
Dodge Co Highway Dept

Untitled Map
Write a description for your map.

Legend



DODGE COUNTY MOVING PERMIT

This is to advise you, Barnhart Crane that your Permit Application Number 274 has been approved to move 351 Co Rd D self propelled crane use option 1 - yellow over the routes indicated on your attached map on Aug 17 - Aug 21, 20 20.

Scott Sheppert
Dodge County Highway Superintendent

By J Andrews

Date Aug 17, 2020



DODGE COUNTY MOVING PERMIT APPLICATION
For Buildings over 12 feet in Width

Number 274

1. THAT, The Applicant, Barnhart Crane, applies to move a 351 County Rd D (this is between Dodge & Snyder) over the Public Right-of-Way in Dodge County, Nebraska on 8/17 - 8/21, 2020 over the following route per attached map.

2. THAT, the Applicant does hereby agree to hold the County of Dodge, Officers, Agents, or Employees forever harmless from any and all liabilities resulting from said move.

3. THAT, the Applicant shall provide all barricades, flags, flag people, vehicles, and warning lights necessary for adequate warning to other road users.

4. THAT, the Applicant hereby submits a Certified Check in the amount of \$500.00 made payable to the Dodge County Highway Department, which shall become the property of Dodge County as liquidated damages, if any signs, bridges, or any other county or township property is damaged, as well as tree trimmings, moving blocks, and any other tools that are left remaining in Dodge County's Right-of-Way. The Check will be returned after 5 days from the date of permit application if all of the above requirements are met.

5. THAT, the Applicant shall submit an **Insurance Certificate** with this application, verifying General Liability of \$1,000,000.00; Personal Injury of \$500,000.00; Medical Expense (Any one person) of \$5,000.00; Each Occurrence of \$500,000.00.

Signature of Applicant

5910 S 27th St Omaha, Ne 68107
Applicant's Address

Aug 26, 2020
Date Filed with Dodge County Board of Supervisors

RECEIVED
Dodge Co Highway Dept
2020 AUG 12 AM 11:58

Untitled Map

Write a description for your map.

Legend

 Not Over This

Not Over This

91

5

D

4

Google Earth

© 2020 Google

2000 ft

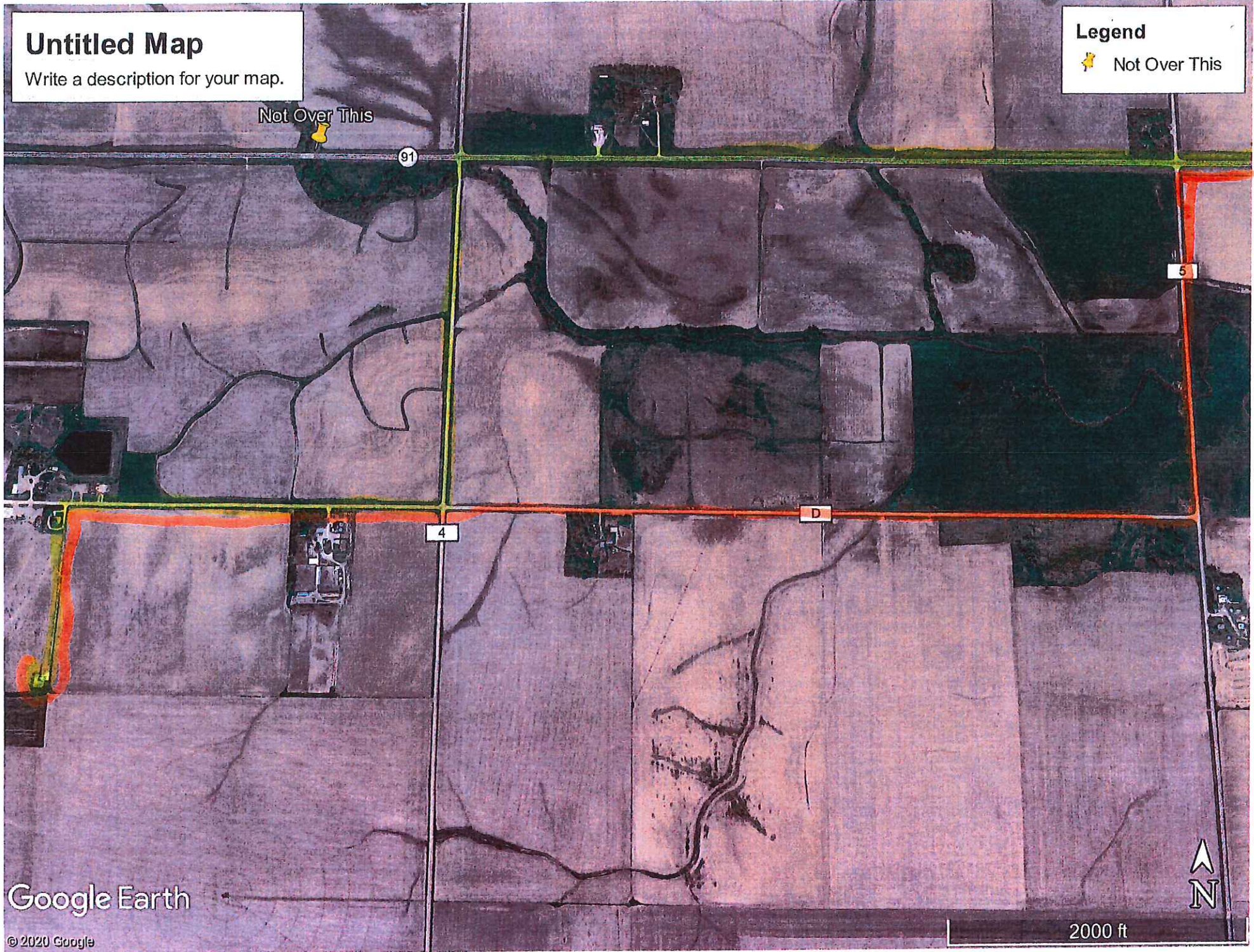

DODGE COUNTY MOVING PERMIT

This is to advise you, Barnhart Crane that your Permit Application Number 275 has been approved to move self-propelled crane over the routes indicated on your attached map on 8/17 - 8/19, 2020.

Scott Huppert
Dodge County Highway Superintendent

By Sean Andrews

Date Aug 17, 2020

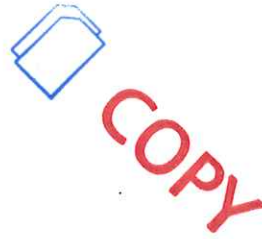

DODGE COUNTY MOVING PERMIT APPLICATION

For Buildings over 12 feet in Width

Number 275

1. THAT, The Applicant, Barnhart Crane, applies to move a Hwy 77, E Cloverly Rd, Old Hwy 275, Morningside Ave & Return over the Public Right-of-Way in Dodge County, Nebraska on 8/17 - 8/19, 2020 over the following route per attached map.

2. THAT, the Applicant does hereby agree to hold the County of Dodge, Officers, Agents, or Employees forever harmless from any and all liabilities resulting from said move.

3. THAT, the Applicant shall provide all barricades, flags, flag people, vehicles, and warning lights necessary for adequate warning to other road users.

4. THAT, the Applicant hereby submits a Certified Check in the amount of \$500.00 made payable to the Dodge County Highway Department, which shall become the property of Dodge County as liquidated damages, if any signs, bridges, or any other county or township property is damaged, as well as tree trimmings, moving blocks, and any other tools that are left remaining in Dodge County's Right-of-Way. The Check will be returned after 5 days from the date of permit application if all of the above requirements are met.

5. THAT, the Applicant shall submit an Insurance Certificate with this application, verifying General Liability of \$1,000,000.00; Personal Injury of \$500,000.00; Medical Expense (Any one person) of \$5,000.00; Each Occurrence of \$500,000.00.

BMT
Signature of Applicant

5910 S 27th St Omaha, Ne 68107
Applicant's Address

Aug. 26, 2020
Date Filed with Dodge County Board of Supervisors

2020 AUG 17 AM 10:49
RECEIVED
DODGE COUNTY HIGHWAY DEPT

Untitled Map

Write a description for your map.

Legend

 Fremont



Google Earth

© 2020 Google

4000 ft

DODGE COUNTY MOVING PERMIT

This is to advise you, Barnhart Crane that your Permit Application Number 870 has been approved to move _____

Self-propelled crane - Hwy 275 - Merrimack Rd, Old 275 *cloverly*
over the routes indicated on your attached map on 8/19 - 8/22, 2020.

Scott Heppert
Dodge County Highway Superintendent

By J Andrews

8-18-2020
Date

COPY

DODGE COUNTY MOVING PERMIT APPLICATION

For Buildings over 12 feet in Width

Number 276

1. THAT, The Applicant, Barnhart Crane, applies to move a Hwy 275, Morningside Rd, Old 275, E Clover Rd & Return over the Public Right-of-Way in Dodge County, Nebraska on 8/19 - 8/22 over the 2020 over the following route per attached map.
2. THAT, the Applicant does hereby agree to hold the County of Dodge, Officers, Agents, or Employees forever harmless from any and all liabilities resulting from said move.
3. THAT, the Applicant shall provide all barricades, flags, flag people, vehicles, and warning lights necessary for adequate warning to other road users.
4. THAT, the Applicant hereby submits a Certified Check in the amount of \$500.00 made payable to the Dodge County Highway Department, which shall become the property of Dodge County as liquidated damages, if any signs, bridges, or any other county or township property is damaged, as well as tree trimmings, moving blocks, and any other tools that are left remaining in Dodge County's Right-of-Way. The Check will be returned after 5 days from the date of permit application if all of the above requirements are met.
5. THAT, the Applicant shall submit an Insurance Certificate with this application, verifying General Liability of \$1,000,000.00; Personal Injury of \$500,000.00; Medical Expense (Any one person) of \$5,000.00; Each Occurrence of \$500,000.00.

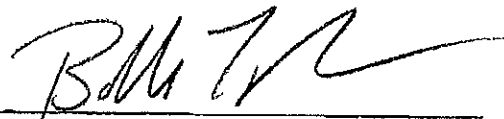

Signature of Applicant

5910 S 27th St Omaha, Ne 68107

Applicant's Address

Date Filed with Dodge County Board of Supervisors

RECEIVED
DODGE COUNTY HIGHWAY DEPT
2020 AUG 18 AM 11:54

Untitled Map

Write a description for your map.

Legend

📍 ADM



Google Earth

© 2020 Google