

DODGE COUNTY MOVING PERMIT

Agenda Item # 246
Date 9/9/20

This is to advise you, Barnhart Crane that your Permit Application Number 277 has been approved to move _____

self-propelled crane - Hwy 275, Morningside Retto WTP; return
over the routes indicated on your attached map on 8-26-8-29, 2020

Scott Neppert
Dodge County Highway Superintendent

By Jean Andrews

Date Aug. 24, 2020

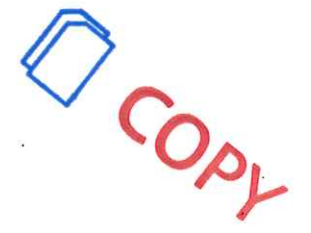

DODGE COUNTY MOVING PERMIT APPLICATION

For Buildings over 12 feet in Width

Number 277

1. THAT, The Applicant, Barnhart Crane, applies to move a Hwy 275, Morningside Rd to the WTP & Return over the Public Right-of-Way in Dodge County, Nebraska on 8/26/2020 - 8/29/2020, 2020 over the following route per attached map.
2. THAT, the Applicant does hereby agree to hold the County of Dodge, Officers, Agents, or Employees forever harmless from any and all liabilities resulting from said move.
3. THAT, the Applicant shall provide all barricades, flags, flag people, vehicles, and warning lights necessary for adequate warning to other road users.
4. THAT, the Applicant hereby submits a Certified Check in the amount of \$500.00 made payable to the Dodge County Highway Department, which shall become the property of Dodge County as liquidated damages, if any signs, bridges, or any other county or township property is damaged, as well as tree trimmings, moving blocks, and any other tools that are left remaining in Dodge County's Right-of-Way. The Check will be returned after 5 days from the date of permit application if all of the above requirements are met.
5. THAT, the Applicant shall submit an **Insurance Certificate** with this application, verifying General Liability of \$1,000,000.00; Personal Injury of \$500,000.00; Medical Expense (Any one person) of \$5,000.00; Each Occurrence of \$500,000.00.



Signature of Applicant

5910 S 27th St Omaha, Ne 68107

Applicant's Address

Sept. 9, 2020

Date Filed with Dodge County Board of Supervisors

Dodge Co Highway Dept
RECEIVED

2020 AUG 24 PM 1:41

Untitled Map

Write a description for your map.

Legend

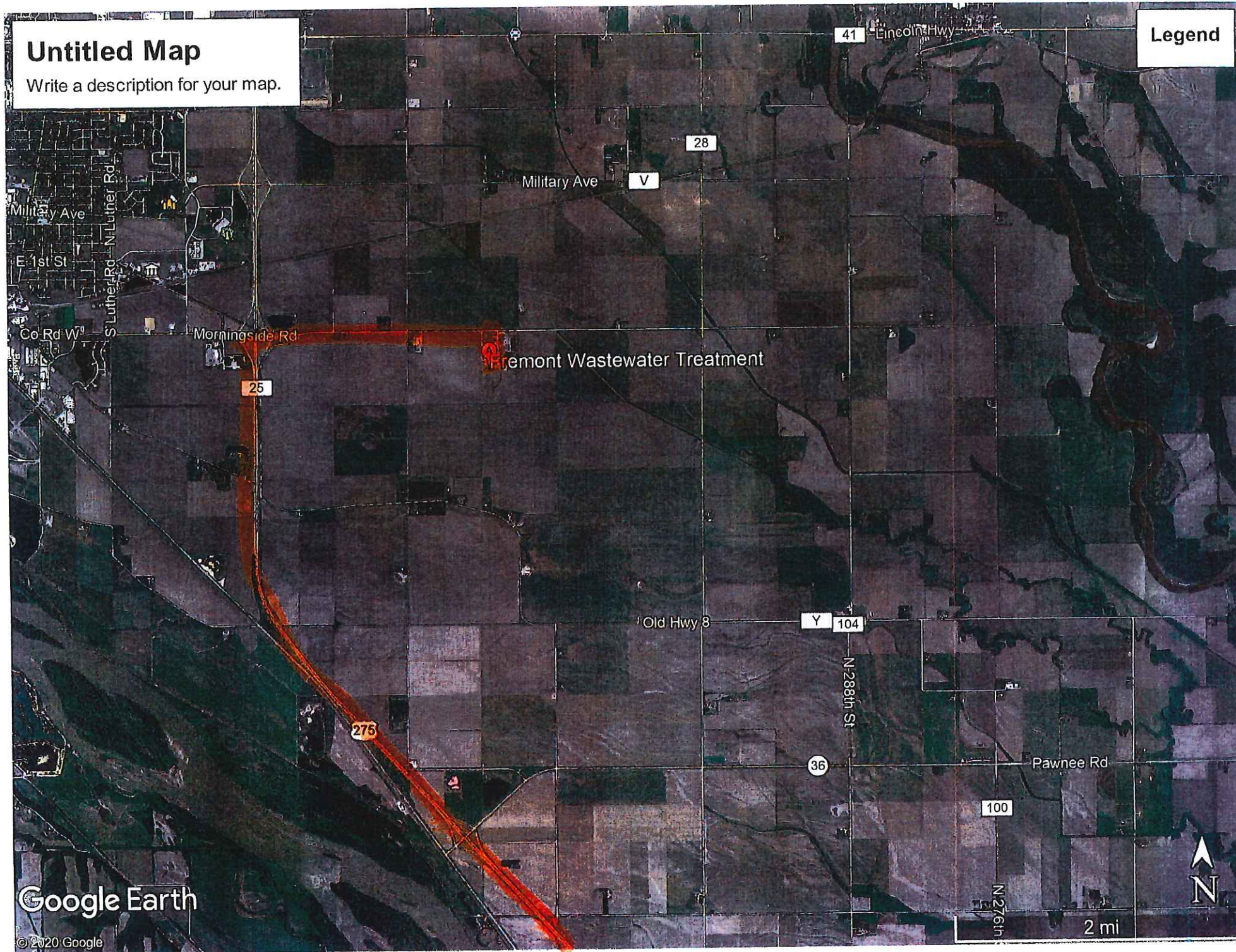

DODGE COUNTY MOVING PERMIT

This is to advise you, Barnhart Crane that your Permit Application Number 279 has been approved to move self-propelled crane over Ridgeroad, Bigland - Return over the routes indicated on your attached map on Aug 28, 2020.

Scott Skuppert
Dodge County Highway Superintendent

By J. Andrews

8-28-2020
Date



DODGE COUNTY MOVING PERMIT APPLICATION

For Buildings over 12 feet in Width

Number 279

1. THAT, The Applicant, Barnhart Crane, applies to move a Ridge Rd, Big Island Rd & Return over the Public Right-of-Way in Dodge County, Nebraska on 8/28, 2020 over the following route per attached map.

2. THAT, the Applicant does hereby agree to hold the County of Dodge, Officers, Agents, or Employees forever harmless from any and all liabilities resulting from said move.

3. THAT, the Applicant shall provide all barricades, flags, flag people, vehicles, and warning lights necessary for adequate warning to other road users.

4. THAT, the Applicant hereby submits a Certified Check in the amount of \$500.00 made payable to the Dodge County Highway Department, which shall become the property of Dodge County as liquidated damages, if any signs, bridges, or any other county or township property is damaged, as well as tree trimmings, moving blocks, and any other tools that are left remaining in Dodge County's Right-of-Way. The Check will be returned after 5 days from the date of permit application if all of the above requirements are met.

5. THAT, the Applicant shall submit an Insurance Certificate with this application, verifying General Liability of \$1,000,000.00; Personal Injury of \$500,000.00; Medical Expense (Any one person) of \$5,000.00; Each Occurrence of \$500,000.00.

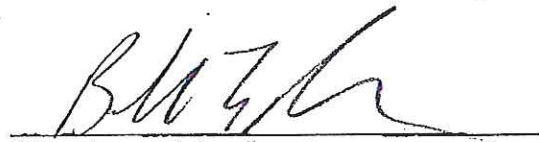

Signature of Applicant

5910 S 27th St Omaha, Ne 68107

Applicant's Address

Sept 9, 2020
Date Filed with Dodge County Board of Supervisors

2020 AUG 28 AM 11:39
RECEIVED
Dodge Co Highway Dept

Untitled Map

Write a description for your map.

Legend



Google Earth

©2020 Google

DODGE COUNTY MOVING PERMIT

This is to advise you, Barnhart Crane that your Permit Application Number 280 has been approved to move self-propelled Crane Hwy 275, Hwy 36, Old Hwy 275 to Bell St & return over the routes indicated on your attached map on 9/2 - 9/10, 20 .

Asst.

Sean Andrews
Dodge County Highway Superintendent

By _____

Sept 1, 2020
Date

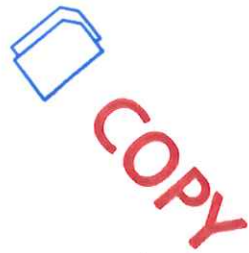

DODGE COUNTY MOVING PERMIT APPLICATION

For Buildings over 12 feet in Width

Number 280

1. THAT, The Applicant, Barnhart Crane, applies to move a Hwy 275, Hwy 36, Old Hwy 275, To S Bell St & Return over the Public Right-of-Way in Dodge County, Nebraska on 9/2 - 9/10, 2020 over the following route per attached map.

2. THAT, the Applicant does hereby agree to hold the County of Dodge, Officers, Agents, or Employees forever harmless from any and all liabilities resulting from said move.

3. THAT, the Applicant shall provide all barricades, flags, flag people, vehicles, and warning lights necessary for adequate warning to other road users.

4. THAT, the Applicant hereby submits a Certified Check in the amount of \$500.00 made payable to the Dodge County Highway Department, which shall become the property of Dodge County as liquidated damages, if any signs, bridges, or any other county or township property is damaged, as well as tree trimmings, moving blocks, and any other tools that are left remaining in Dodge County's Right-of-Way. The Check will be returned after 5 days from the date of permit application if all of the above requirements are met.

5. THAT, the Applicant shall submit an Insurance Certificate with this application, verifying General Liability of \$1,000,000.00; Personal Injury of \$500,000.00; Medical Expense (Any one person) of \$5,000.00; Each Occurrence of \$500,000.00.

Barnhart Crane
Signature of Applicant

5910 S 27th St Omaha, Ne 68107
Applicant's Address



Sept. 9, 2020
Date Filed with Dodge County Board of Supervisors

RECEIVED
Dodge Co Highway Dept
2020 SEP - 1 AM 9:58

Untitled Map

Write a description for your map.

Legend

-  Fremont
-  Fremont Municipal Building

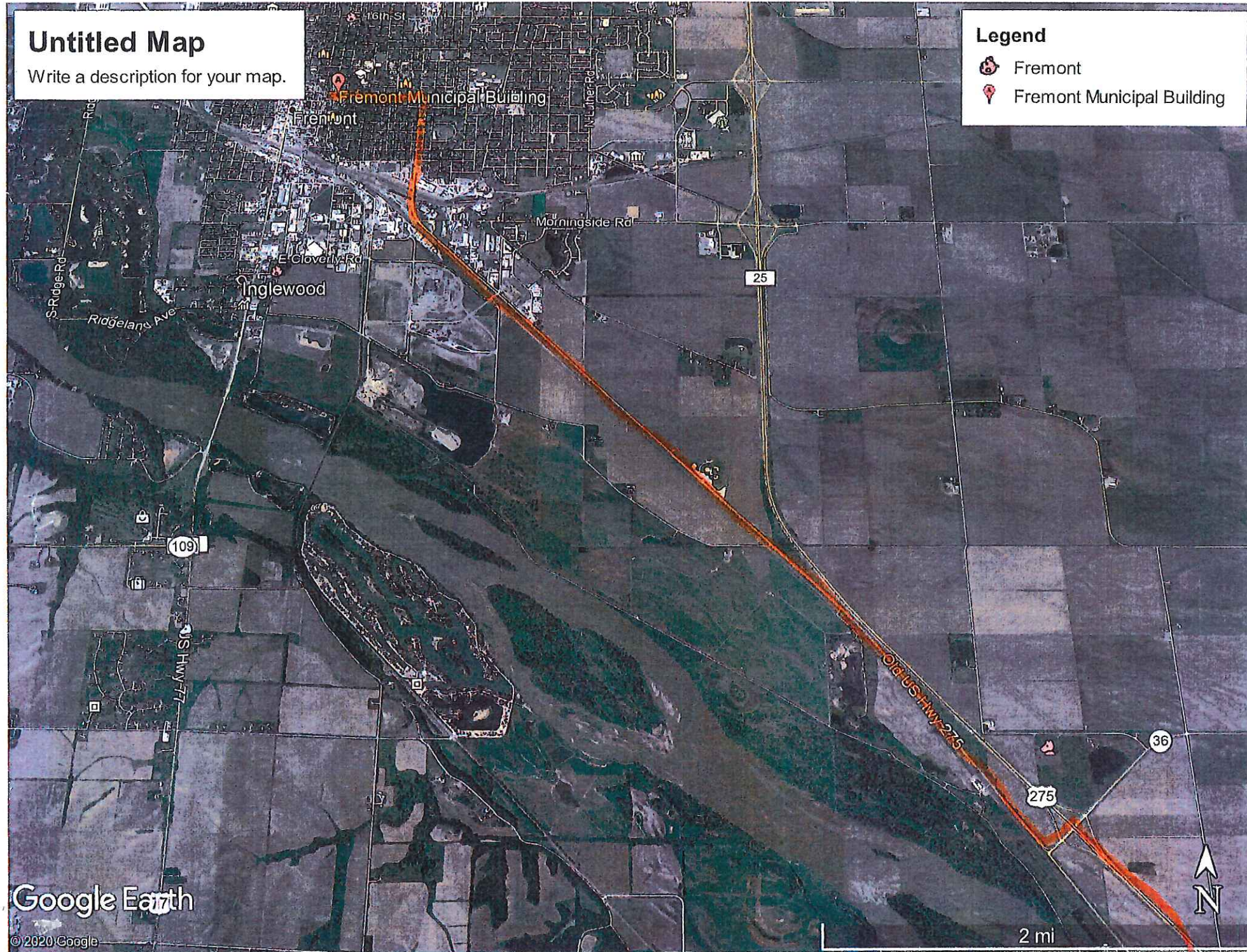

DODGE COUNTY MOVING PERMIT

This is to advise you, Barnhart Crane that your Permit Application Number 281 has been approved to move self-propelled crane Hwy 275, Military, Johnson Rd, Cor 24 cell site & return over the routes indicated on your attached map on 9/8 - 9/11, 2020.

Deen Andrews
Asst. Dodge County Highway Superintendent

By _____

9-2-2020
Date

COPY

DODGE COUNTY MOVING PERMIT APPLICATION
For Buildings over 12 feet in Width

Number 281

16017 Self Propelled Crane

1. THAT, The Applicant, Barnhart Crane, applies to move a Hwy 275, Military Ave, Johnson Rd, Co Rd 24 1/2 to cell site & return over the Public Right-of-Way in Dodge County, Nebraska on 9/8/2020 -9/11/2020, 2020 over the following route per attached map.

2. THAT, the Applicant does hereby agree to hold the County of Dodge, Officers, Agents, or Employees forever harmless from any and all liabilities resulting from said move.

3. THAT, the Applicant shall provide all barricades, flags, flag people, vehicles, and warning lights necessary for adequate warning to other road users.

4. THAT, the Applicant hereby submits a Certified Check in the amount of \$500.00 made payable to the Dodge County Highway Department, which shall become the property of Dodge County as liquidated damages, if any signs, bridges, or any other county or township property is damaged, as well as tree trimmings, moving blocks, and any other tools that are left remaining in Dodge County's Right-of-Way. The Check will be returned after 5 days from the date of permit application if all of the above requirements are met.

5. THAT, the Applicant shall submit an Insurance Certificate with this application, verifying General Liability of \$1,000,000.00; Personal Injury of \$500,000.00; Medical Expense (Any one person) of \$5,000.00; Each Occurrence of \$500,000.00.



Signature of Applicant

5910 S 27th St Omaha, Ne 68107

Applicant's Address

9-9-2020

Date Filed with Dodge County Board of Supervisors



DODGE COUNTY HIGHWAY DEPT
RECEIVED

2020 SEP -2 AM 11:24

Untitled Map

Write a description for your map.

Legend

-  Fremont Middle School
-  Fremont Splash Station
-  Lon D. Wright Power Plant

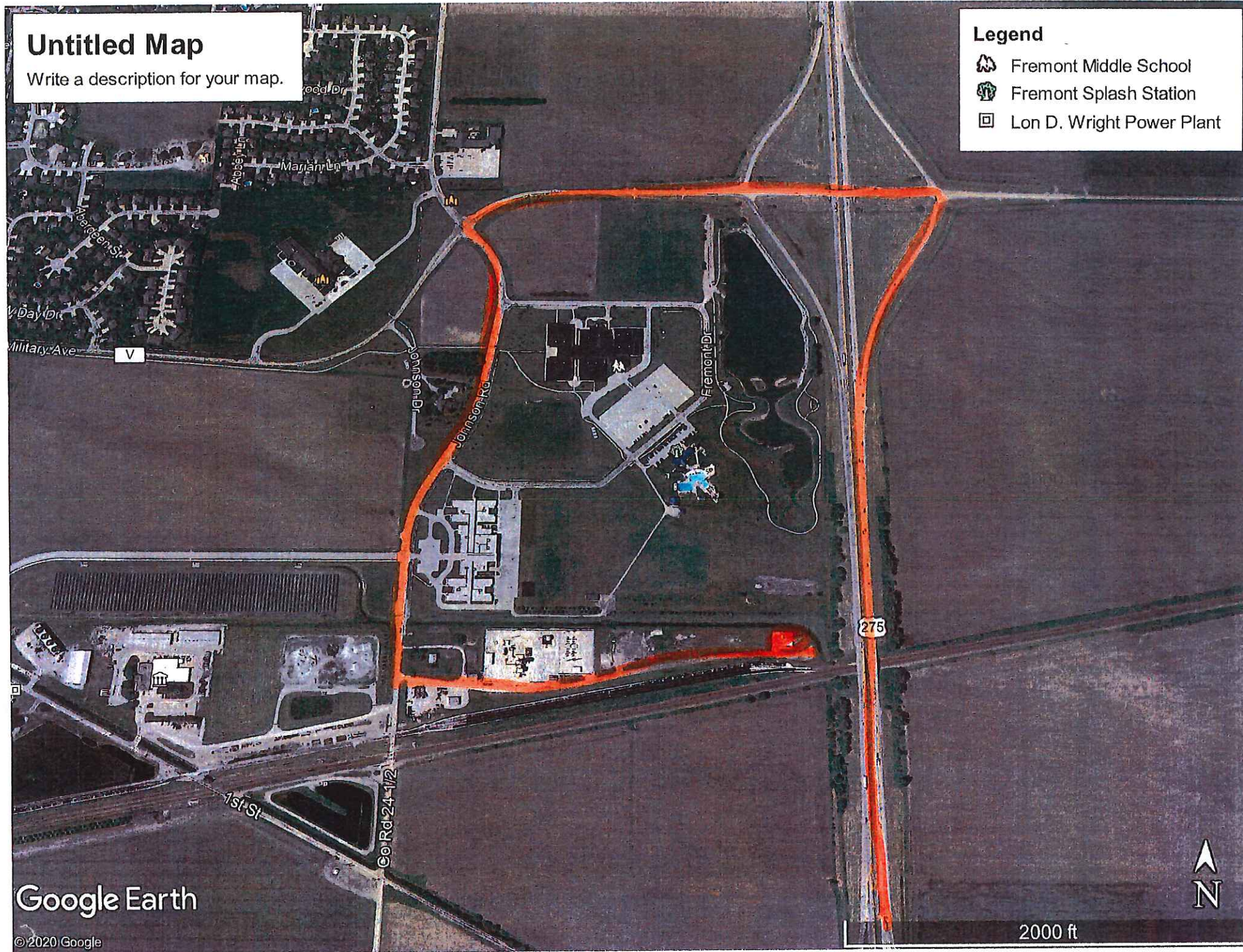

Google Earth

© 2020 Google

2000 ft