

DODGE COUNTY MOVING PERMIT

Agenda Item # 20a

Date 10/6/21

This is to advise you, Baenhart Crane that your Permit Application Number 316 has been approved to move self-propelled crane Hwy 30, Co Rd 1 Ave. to 1306 Ridge Dr. Return over the routes indicated on your attached map on 9/20-9/24/21, 2021.

ant. Jesse Andrews
Dodge County Highway Superintendent

By _____

9-20-21
Date

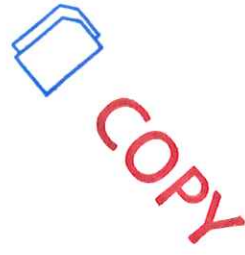

DODGE COUNTY MOVING PERMIT APPLICATION
For Buildings over 12 feet in Width

39999/63760

Number 316

1. THAT, The Applicant, Barnhart Crane, applies to move a Hwy 30, County Rd T Ave to 1306 Ridge Dr & Return over the Public Right-of-Way in Dodge County, Nebraska on 9/20 - 9/24, 2021 over the following route per attached map.
2. THAT, the Applicant does hereby agree to hold the County of Dodge, Officers, Agents, or Employees forever harmless from any and all liabilities resulting from said move.
3. THAT, the Applicant shall provide all barricades, flags, flag people, vehicles, and warning lights necessary for adequate warning to other road users.
4. THAT, the Applicant hereby submits a Certified Check in the amount of \$500.00 made payable to the Dodge County Highway Department, which shall become the property of Dodge County as liquidated damages, if any signs, bridges, or any other county or township property is damaged, as well as tree trimmings, moving blocks, and any other tools that are left remaining in Dodge County's Right-of-Way. The Check will be returned after 5 days from the date of permit application if all of the above requirements are met.
5. THAT, the Applicant shall submit an Insurance Certificate with this application, verifying General Liability of \$1,000,000.00; Personal Injury of \$500,000.00; Medical Expense (Any one person) of \$5,000.00; Each Occurrence of \$500,000.00.

BMT
Signature of Applicant

5910 S 27th St Omaha, Ne 68107
Applicant's Address

Date Filed with Dodge County Board of Supervisors

2021 SEP 20 AM 7:41
RECEIVED
Dodge Co Highway Dept

Untitled Map

Write a description for your map.

Legend

📍 1306 N Ridge Rd Dr

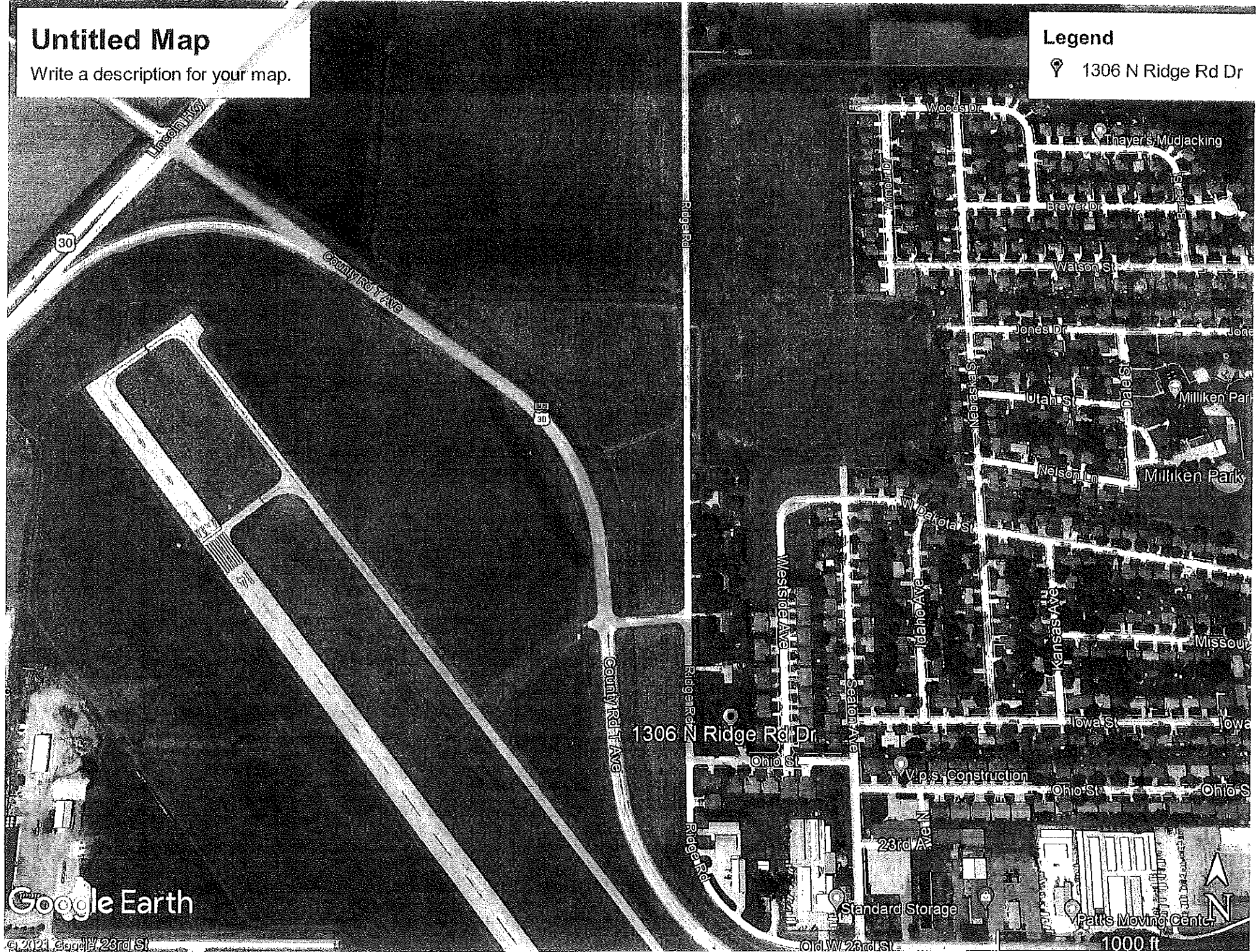

Google Earth

© 2021 Google

1000 ft