

Agenda Item # 33a
Date 11/3/21

COPY

OPPD Appl # 2538 WO # 724888
Proj Engr Kelth Smith

DODGE COUNTY UTILITY INSTALLATION AGREEMENT

WITNESS, that this shall be an agreement between Dodge County, hereafter referred to as the County and OMAHA PUBLIC POWER DISTRICT, hereafter referred to as the Applicant. Whereas, the County and Applicant do hereby agree,

1. THAT, the Applicant shall be permitted to install 800ft of 1/0 underground primary cable, through, or aerial, the Public Right-of-Way of Dodge County.
2. THAT, the County and Townships are the owners and responsible for the Public Right-of-way in the County and Applicant desires to install a Utility on Public Right-of-Way.
3. THAT, in consideration of payment of \$1.00 and other valuable consideration, the County does hereby permit Applicant to lay, install and construct said Utility in the Public Right-of-Way between S13 R07E T18N SE 1/4 (Description of Property of Sections) in _____ Township, Dodge County, Nebraska.
4. THAT, the permit on the part of Dodge County is revocable at the will of the County, and Applicant agrees that upon written notice from the County Board of Supervisors, he will immediately and forthwith remove said Utility and any and all pipes or other material contained or used in connection with said Utility and return the roadway occupied by said Utility to substantially it's original condition as before installation of said Utility. Removal of utility will occur within a reasonable amount of time after the applicant's receipt of said notice.
5. THAT, the Applicant shall notify the Highway Superintendent and local Township for the purpose of removing the gravel windrow to the opposite side of road so as not to lose and gravel in the open trench.
6. THAT, all backfill in the Public Right-of-Way proper shall be made with material excavated from the crossing or with material equivalent thereto in texture. Material shall be placed in six inch lifts for the full depth of the trench and compacted by tamping to the original cross section.
7. THAT, the Applicant shall obtain approval of all County road restoration from the County Highway Superintendent or Township Official prior to leaving the site(s).
8. THAT, all backfilled area(s) disturbed by excavation and backfill operations shall be graded, hand dressed as required to restore the terrain to it's original shape, grade, and cross section, and regraded or reworked as directed by the County Highway Superintendent or Township Official.
9. THAT, the Applicant shall as directed by the County Highway Superintendent or Township Official remove at the Applicant's expense from the Public Right-of-Way all temporary structures, and waste materials resulting from their operations.
10. THAT, the Applicant shall file a scaled set of plans, showing the Utility route, depth, and distance from the section line with the Dodge County Highway Superintendent.
11. THAT, the Applicant shall when installing an aerial Utility, shall install each Utility one foot inside the Public Right-of-Way and at a sufficient height so as not to impede the traveling and agricultural operations of the area.
12. THAT, the future maintenance of said Utility and reinstallation or reconstruction of same for any purpose whatsoever shall be borne by the Applicant.
13. THAT, Applicant does hereby agree to hold the County or any of it's Officers, Agents, or Employees forever harmless of all liabilities due to improper installation, construction, and maintenance of said Utility.
14. ~~THAT, the Applicant shall submit a certified check in the amount of 10% of the total Utility installation made payable to the Dodge County Highway Department and shall become the property of said department if any of the above mentioned agreements are violated by the Applicant.~~
15. THAT, the Applicant shall submit an insurance certificate verifying General Liability of \$1,000,000.00; Personal Injury of \$5,000,000.00; Product and Completed Operations Aggregate of \$1,000,000.00; Medical Expense (Any One Person) of \$5,000.00; each Occurrence of \$500,000.00. Certificate to be filed with this application.

IN WITNESS WHEREOF, the parties aforesaid have hereto set their hand this 27 day of Oct, 2021

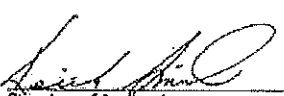

Signature of Applicant

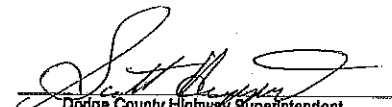

Dodge County Highway Superintendent

OMAHA PUBLIC POWER DISTRICT
ATTN: S. A FANSLAU, 2E/EP2
444 S 16TH ST MALL
OMAHA, NE 68102-2247
Address of Applicant

November 3, 2021
Date Filed with Dodge County Board of Supervisors

2021 OCT 27 AM 10:27
RECEIVED
Dodge County Highway Dept



RMV 800 FT#2 ACSR PRI & NEUT CØ

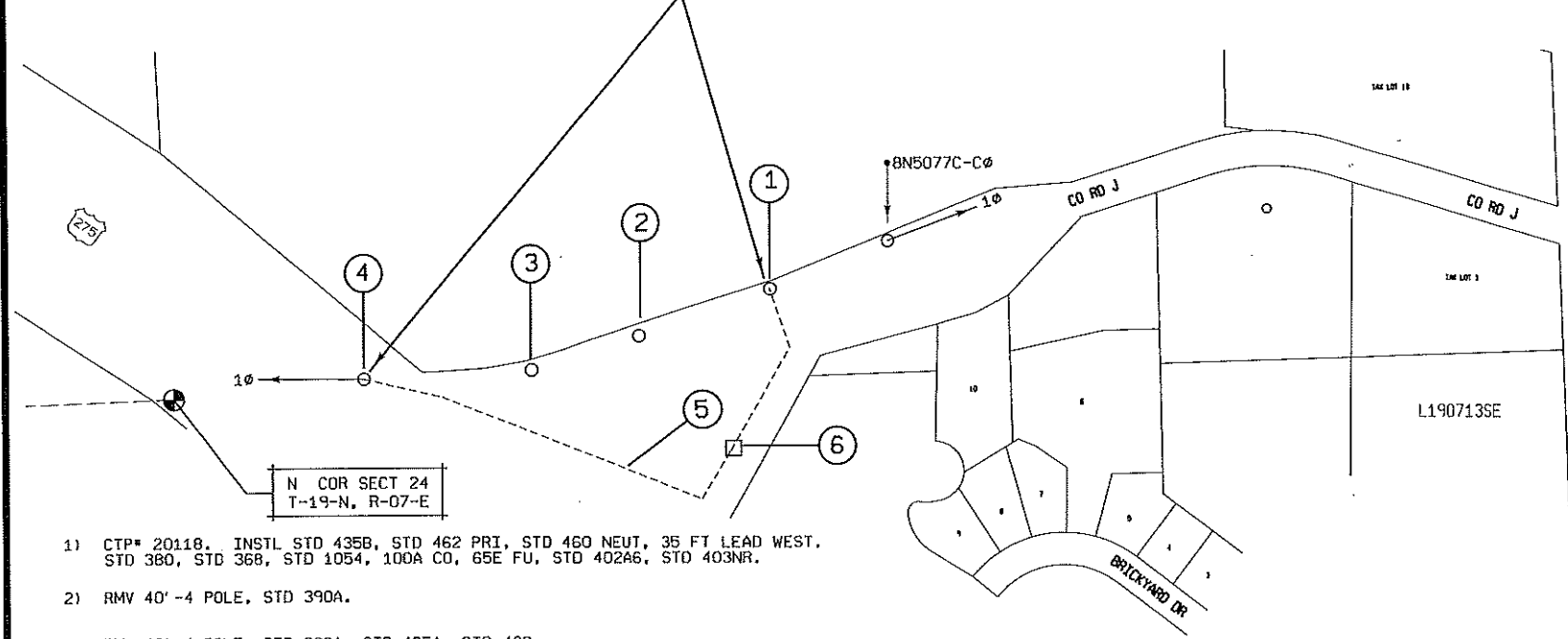

- 1) CTP# 20118. INSTL STD 435B, STD 462 PRI, STD 460 NEUT, 35 FT LEAD WEST. STD 380, STD 368, STD 1054, 100A CO, 65E FU, STD 402A6, STD 403NR.
 - 2) RMV 40'-4 POLE, STD 390A.
 - 3) RMV 40'-4 POLE, STD 390A, STD 435A, STD 462.
 - 4) CTP# 20119. INSTL STD 1054, 100A CO, INSTL BLADE, STD 402A6, STD 403NR.
 - 5) PLOW 800 FT 1/0 AL JKT PRI CA. USE ID TAPE.
 - 6) SW# 9929. INSTL STD 144B, (2) STD 297B, 8NX FU.
- PERMIT# 2536.

00063246 0072499901

REV. BY DATE ENG PE APP	SCALE	1" = 200'	OPPD CO RD J & HWY 275 HOOPER, NE MOVE PRI TO UGND  Omaha Public Power District
	DRAFT	10/20/21 HDG	
	CHECK		
	PROJ.ENG	K SMITH	
	PE		
	APPD.		
APPD.		DEPT. ESD-ELK	SKB-21-1275