

**DODGE COUNTY UTILITY INSTALLATION AGREEMENT**  
**Public Utilities**

**COPY**

WITNESS, that this shall be an agreement between Dodge County, hereafter referred to as the County and OMAHA PUBLIC POWER DISTRICT, hereafter referred to as the Applicant. Whereas, the County and Applicant do hereby agree,

1. THAT, the Applicant shall be permitted to install a underground and overhead distribution line under, through, or aerial, the Public Right-of-Way of Dodge County.
2. THAT, the County and Townships are the owners and responsible for the Public Right-of-Way in the County and Applicant desires to install a Utility on Public Right-of-Way.
3. THAT, in consideration of this agreement, the County does hereby permit Applicant to lay, install and construct said Utility in the Public Right-of-Way between Along CO RD 24 between CO RD H & CO RD G (Description of Property or Sections) in SE COR OF SEC 1 TWN 19 RNG 8E to NE COR OF SEC 1 TWN 19 RNG 8E Township, Dodge County, Nebraska.
4. THAT, the permit on the part of Dodge County is revocable at the will of the County, and Applicant agrees that upon written notice from the County Board of Supervisors, he will immediately and forthwith remove said Utility and any and all pipes or other material contained or used in connection with said Utility and return the roadway occupied by said Utility to substantially it's original condition as before installation of said Utility.
5. THAT, the Applicant shall notify the Highway Superintendent and local Township for the purpose of removing the gravel windrow to the opposite side of road so as not to lose any gravel in the open trench.
6. THAT, all backfill in the Public Right-of-Way proper shall be made with material excavated from the crossing or with material equivalent thereto in texture. Material shall be placed in six inch lifts for the full depth of the trench and compacted by tamping to the original cross section. All utilities placed in areas susceptible to erosion shall place adequate protection against erosion. This protection may include bale checks, silt fence and erosion blankets. All vegetation destroyed shall be replaced. Disturbed areas will be reseeded with native grasses and a starter fertilizer. The minimum depth of earth cover over the utility line shall be 3 feet. Installation of underground utility lines under the traveled portion of an existing county road way must be encased in a plastic or steel conduit. The casing shall be bored from the toe of the shoulder slope to the toe of the opposite shoulder slope. The utility shall be placed at a minimum depth of 3 feet below the bottom elevation of the parallel road ditch. Applicant and his contractor or subcontractors are responsible for temporary traffic control on Dodge County Right-of-Way based on the standards and guidelines found in Part 6 of the 2009 Edition of the Manual on Uniform Traffic Control Devices (MUTCD) to insure a safe work zone for the workers and the public. Applicant will provide all necessary signs, barricades, cones, flaggers and message boards.
7. THAT, the Applicant shall obtain approval of all County road restoration from the County Highway Superintendent or Township Official prior to leaving the site(s).
8. THAT, all backfilled area(s) disturbed by excavation and backfill operations shall be graded, hand dressed as required to restore the terrain to its original shape, grade, and cross section, and regraded or reroaked at a rate of 150 tons per mile as directed by the County Highway Superintendent or Township Official.
9. THAT, the Applicant shall as directed by the County Highway Superintendent or Township Official remove at the Applicant's expense from the Public Right-of-Way all temporary structures, and waste materials resulting from their operations.
10. THAT, the Applicant shall file a scaled set of plans, showing the Utility route, depth, and distance from the section line with the Dodge County Highway Superintendent.
11. THAT, the Applicant shall when installing an aerial Utility, shall install such Utility one foot inside the Public Right-of-Way and at a minimum height of 18 feet above the traveled way.
12. THAT, the future maintenance of said Utility and reinstallation or reconstruction of same for any purpose whatsoever shall be borne by Applicant.
13. THAT, Applicant does hereby agree to hold the County or any of its Officers, Agents, or Employees forever harmless of all liabilities due to improper installation, construction, and maintenance of said Utility.
14. ~~THAT, the Applicant shall submit an insurance Certificate verifying General Liability of \$1,000,000.00; Personal Injury of \$500,000.00; Product & Completed Operations Aggregate of \$1,000,000.00; Medical Expense (Any One Person) of \$5,000.00; Each Occurrence of \$500,000.00. Certificate to be filed with this application.~~
15. THAT, this permit is valid for 6 months from the date of issuance or reapplication is required to renew.

IN WITNESS WHEREOF, the parties aforesaid have hereto set their hand this 08 day of August, 2022.

DocuSigned by:  
Sharyl L McGuire  
A30A7140AE9244B...

Signature of Applicant

[Signature]  
Dodge County Highway Superintendent

OMAHA PUBLIC POWER DISTRICT  
ATTN: KITTY DIERKS, 6E/EP3  
444 S 16TH ST MALL  
OMAHA, NE 68102-2247  
Address of Applicant

August 24, 2022  
Date Filed with Dodge County Board of Supervisors

2022 AUG -9 AM 10:11  
DODGE COUNTY SUPERVISORS



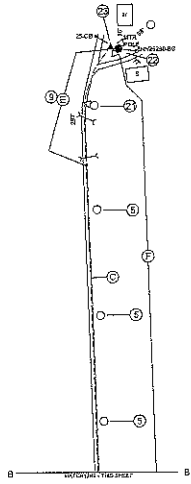
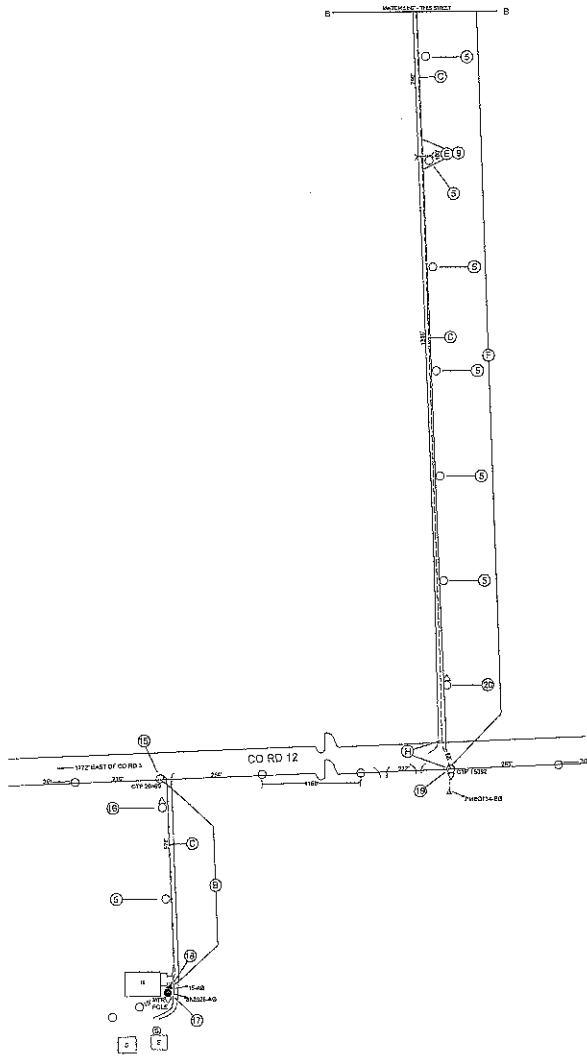

00728377-01

- 1. 100' 24" POLE, STD 250A.
- 2. 100' 24" POLE, STD 250A.
- 3. 100' 24" POLE, STD 250A.
- 4. 100' 24" POLE, STD 250A.
- 5. 100' 24" POLE, STD 250A.
- 6. 100' 24" POLE, STD 250A.
- 7. 100' 24" POLE, STD 250A.
- 8. 100' 24" POLE, STD 250A.
- 9. 100' 24" POLE, STD 250A.
- 10. 100' 24" POLE, STD 250A.
- 11. 100' 24" POLE, STD 250A.
- 12. 100' 24" POLE, STD 250A.
- 13. 100' 24" POLE, STD 250A.
- 14. 100' 24" POLE, STD 250A.
- 15. 100' 24" POLE, STD 250A.
- 16. 100' 24" POLE, STD 250A.
- 17. 100' 24" POLE, STD 250A.
- 18. 100' 24" POLE, STD 250A.
- 19. 100' 24" POLE, STD 250A.
- 20. 100' 24" POLE, STD 250A.
- 21. 100' 24" POLE, STD 250A.
- 22. 100' 24" POLE, STD 250A.

ADDITIONAL NOTES

- 1. 100' 24" POLE, STD 250A.
- 2. 100' 24" POLE, STD 250A.
- 3. 100' 24" POLE, STD 250A.
- 4. 100' 24" POLE, STD 250A.
- 5. 100' 24" POLE, STD 250A.
- 6. 100' 24" POLE, STD 250A.
- 7. 100' 24" POLE, STD 250A.
- 8. 100' 24" POLE, STD 250A.
- 9. 100' 24" POLE, STD 250A.
- 10. 100' 24" POLE, STD 250A.

PERMITS REQUIRED:

- A. GRADE CROSSING
- B. BURNING PERMITS

GENERAL NOTE: SHALL BE AT ALL BRUCE LINCOLN



NO.	DATE	REVISION DESCRIPTION
1	10/20/22	ISSUE FOR EXAMINATION

REBUILD CO RD  
 VIC OF CO RD 3 & CO RD 10  
 CKT 224 & CKT 264

631 P Street, Suite 200  
 PO Box 8868  
 Lincoln, NE 68688  
 TEL: 402-474-0111  
 FAX: 402-474-5100  
 www.olsson.com

**olsson**



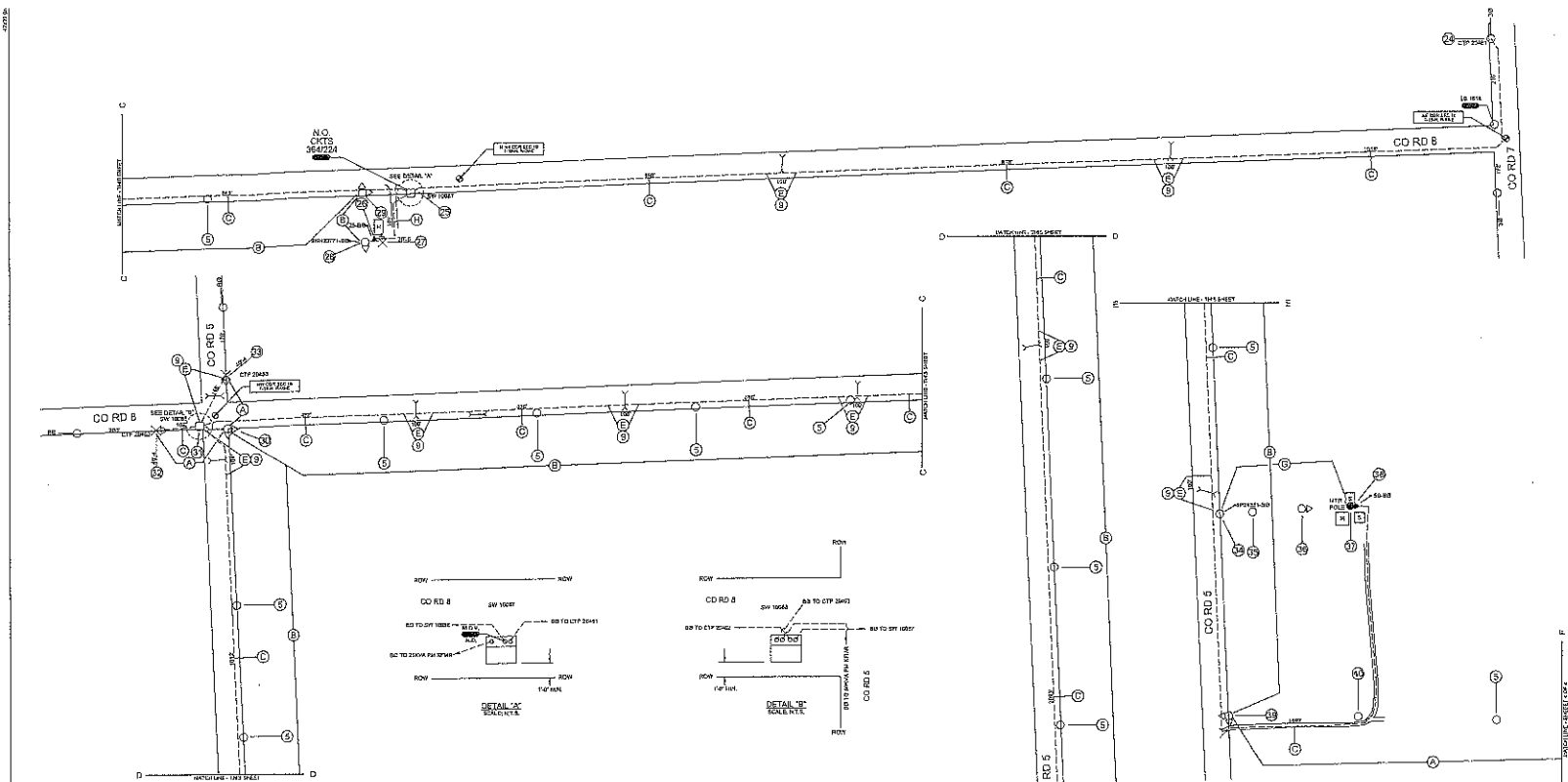

- NOTES**
1. R/W 33' 6" SIDE, STD 200A.
  2. BORE 12" HORN SIGNALS 40' C/D (BROWNS) 100L.
  3. C/P 200L (HOLE) STD 100A (HMA CO. SEE ALL BLS) CHECK FOR GUY ROD, HOLE, STD 1011A IF MISSING.
  4. R/W 100L (HOLE) STD 100A (HMA CO. SEE ALL BLS) CHECK FOR GUY ROD, HOLE, STD 1011A IF MISSING. SEE ALL BLS FOR 100L (HOLE) STD 100A (HMA CO. SEE ALL BLS) CHECK FOR GUY ROD, HOLE, STD 1011A IF MISSING.
  5. HOLE 100L (HOLE) STD 100A (HMA CO. SEE ALL BLS) CHECK FOR GUY ROD, HOLE, STD 1011A IF MISSING.
  6. HOLE 100L (HOLE) STD 100A (HMA CO. SEE ALL BLS) CHECK FOR GUY ROD, HOLE, STD 1011A IF MISSING.
  7. HOLE 100L (HOLE) STD 100A (HMA CO. SEE ALL BLS) CHECK FOR GUY ROD, HOLE, STD 1011A IF MISSING.
  8. HOLE 100L (HOLE) STD 100A (HMA CO. SEE ALL BLS) CHECK FOR GUY ROD, HOLE, STD 1011A IF MISSING.
  9. HOLE 100L (HOLE) STD 100A (HMA CO. SEE ALL BLS) CHECK FOR GUY ROD, HOLE, STD 1011A IF MISSING.
  10. HOLE 100L (HOLE) STD 100A (HMA CO. SEE ALL BLS) CHECK FOR GUY ROD, HOLE, STD 1011A IF MISSING.
  11. HOLE 100L (HOLE) STD 100A (HMA CO. SEE ALL BLS) CHECK FOR GUY ROD, HOLE, STD 1011A IF MISSING.
  12. HOLE 100L (HOLE) STD 100A (HMA CO. SEE ALL BLS) CHECK FOR GUY ROD, HOLE, STD 1011A IF MISSING.
  13. HOLE 100L (HOLE) STD 100A (HMA CO. SEE ALL BLS) CHECK FOR GUY ROD, HOLE, STD 1011A IF MISSING.
  14. HOLE 100L (HOLE) STD 100A (HMA CO. SEE ALL BLS) CHECK FOR GUY ROD, HOLE, STD 1011A IF MISSING.
  15. HOLE 100L (HOLE) STD 100A (HMA CO. SEE ALL BLS) CHECK FOR GUY ROD, HOLE, STD 1011A IF MISSING.
  16. HOLE 100L (HOLE) STD 100A (HMA CO. SEE ALL BLS) CHECK FOR GUY ROD, HOLE, STD 1011A IF MISSING.
  17. HOLE 100L (HOLE) STD 100A (HMA CO. SEE ALL BLS) CHECK FOR GUY ROD, HOLE, STD 1011A IF MISSING.
  18. HOLE 100L (HOLE) STD 100A (HMA CO. SEE ALL BLS) CHECK FOR GUY ROD, HOLE, STD 1011A IF MISSING.
  19. HOLE 100L (HOLE) STD 100A (HMA CO. SEE ALL BLS) CHECK FOR GUY ROD, HOLE, STD 1011A IF MISSING.
  20. HOLE 100L (HOLE) STD 100A (HMA CO. SEE ALL BLS) CHECK FOR GUY ROD, HOLE, STD 1011A IF MISSING.

- CONDUCTOR NOTES**
- A. R/W 33' 6" SIDE, STD 200A.
  - B. R/W 33' 6" SIDE, STD 200A.
  - C. R/W 33' 6" SIDE, STD 200A.
  - D. R/W 33' 6" SIDE, STD 200A.
  - E. R/W 33' 6" SIDE, STD 200A.
  - F. R/W 33' 6" SIDE, STD 200A.
  - G. R/W 33' 6" SIDE, STD 200A.
  - H. R/W 33' 6" SIDE, STD 200A.

**PERMITS REQUIRED**

- A. DODGE CO 240
- B. WASHINGTON CO 200

GENERAL NOTE: HOLE STD 100A AT ALL SPICE LOCATIONS.



REV	DATE	REVISIONS DESCRIPTION

REBUILD 10 PR  
W.D. 03729377-01  
VIC OF CO RD 3 & CO RD 10  
CMT 224 & CMT 364

**olsson**

101 P Street, Suite 200  
P.O. Box 9800  
Lincoln, NE 68504  
TEL: 402.454.8211  
FAX: 402.474.2700  
www.olsson.com



**DODGE COUNTY UTILITY INSTALLATION AGREEMENT**  
**Public Utilities**

WITNESS, that this shall be an agreement between Dodge County, hereafter referred to as the County and OMAHA PUBLIC POWER DISTRICT, hereafter referred to as the Applicant. Whereas, the County and Applicant do hereby agree,

1. THAT, the Applicant shall be permitted to install a underground electric distribution line under, through, or aerial, the Public Right-of-Way of Dodge County.
2. THAT, the County and Townships are the owners and responsible for the Public Right-of-Way in the County and Applicant desires to install a Utility on Public Right-of-Way.
3. THAT, in consideration of this agreement, the County does hereby permit Applicant to lay, install and construct said Utility in the Public Right-of-Way between CO RD 11 & CO RD P32 (Description of Property or Sections) in NE COR SECT 01 T-18-N, R-09-E to E 1/2 SWC 8 T-17-N, R-10-E, Dodge County, Nebraska.
4. THAT, the permit on the part of Dodge County is revocable at the will of the County, and Applicant agrees that upon written notice from the County Board of Supervisors, he will immediately and forthwith remove said Utility and any and all pipes or other material contained or used in connection with said Utility and return the roadway occupied by said Utility to substantially it's original condition as before installation of said Utility.
5. THAT, the Applicant shall notify the Highway Superintendent and local Township for the purpose of removing the gravel windrow to the opposite side of road so as not to lose any gravel in the open trench.
6. THAT, all backfill in the Public Right-of-Way proper shall be made with material excavated from the crossing or with material equivalent thereto in texture. Material shall be placed in six inch lifts for the full depth of the trench and compacted by tamping to the original cross section. All utilities placed in areas susceptible to erosion shall place adequate protection against erosion. This protection may include bale checks, silt fence and erosion blankets. All vegetation destroyed shall be replaced. Disturbed areas will be reseeded with native grasses and a starter fertilizer. The minimum depth of earth cover over the utility line shall be 3 feet. Installation of underground utility lines under the traveled portion of an existing county road way must be encased in a plastic or steel conduit. The casing shall be bored from the toe of the shoulder slope to the toe of the opposite shoulder slope. The utility shall be placed at a minimum depth of 3 feet below the bottom elevation of the parallel road ditch. Applicant and his contractor or subcontractors are responsible for temporary traffic control on Dodge County Right-of-Way based on the standards and guidelines found in Part 6 of the 2009 Edition of the Manual on Uniform Traffic Control Devices (MUTCD) to insure a safe work zone for the workers and the public. Applicant will provide all necessary signs, barricades, cones, flaggers and message boards.
7. THAT, the Applicant shall obtain approval of all County road restoration from the County Highway Superintendent or Township Official prior to leaving the site(s).
8. THAT, all backfilled area(s) disturbed by excavation and backfill operations shall be graded, hand dressed as required to restore the terrain to its original shape, grade, and cross section, and regraded or rerocked at a rate of 150 tons per mile as directed by the County Highway Superintendent or Township Official.
9. THAT, the Applicant shall as directed by the County Highway Superintendent or Township Official remove at the Applicant's expense from the Public Right-of-Way all temporary structures, and waste materials resulting from their operations.
10. THAT, the Applicant shall file a scaled set of plans, showing the Utility route, depth, and distance from the section line with the Dodge County Highway Superintendent.
11. THAT, the Applicant shall when installing an aerial Utility, shall install such Utility one foot inside the Public Right-of-Way and at a minimum height of 18 feet above the traveled way.
12. THAT, the future maintenance of said Utility and reinstallation or reconstruction of same for any purpose whatsoever shall be borne by Applicant.
13. THAT, Applicant does hereby agree to hold the County or any of its Officers, Agents, or Employees forever harmless of all liabilities due to improper installation, construction, and maintenance of said Utility.
14. ~~THAT, the Applicant shall submit an Insurance Certificate verifying General Liability of \$1,000,000.00; Personal Injury of \$500,000.00; Product & Completed Operations Aggregate of \$1,000,000.00; Medical Expense (Any One Person) of \$5,000.00; Each Occurrence of \$500,000.00. Certificate to be filed with this application.~~
15. THAT, this permit is valid for 6 months from the date of issuance or reapplication is required to renew.

IN WITNESS WHEREOF, the parties aforesaid have hereto set their hand this 8th day of August, 2022

DocuSigned by:  
Sharyl L McGuire  
Signature of Applicant

[Signature]  
Dodge County Highway Superintendent

OMAHA PUBLIC POWER DISTRICT  
ATTN: KITTY DIERKS, BE/EP3  
444 S 16<sup>TH</sup> ST MALL  
OMAHA, NE 68102-2247  
Address of Applicant

Aug 24, 2022  
Date Filed with Dodge County Board of Supervisors

2022 AUG 10 PM 4:08  
PROCESSED  
Dodge County Highway Dept

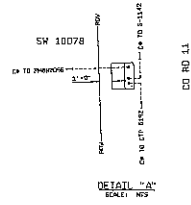
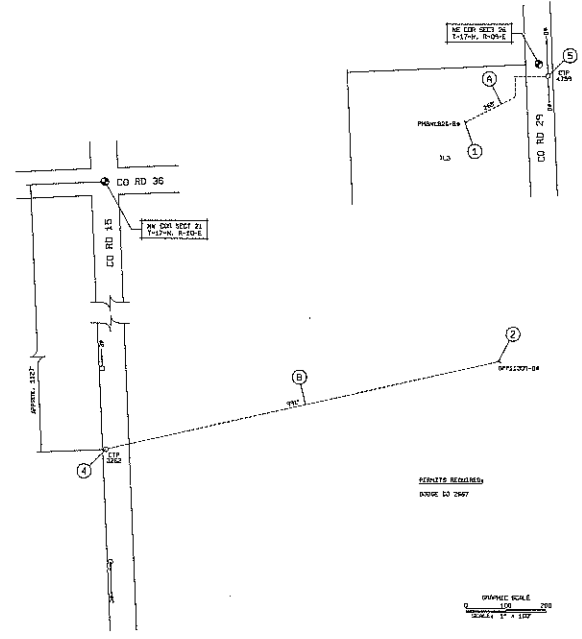
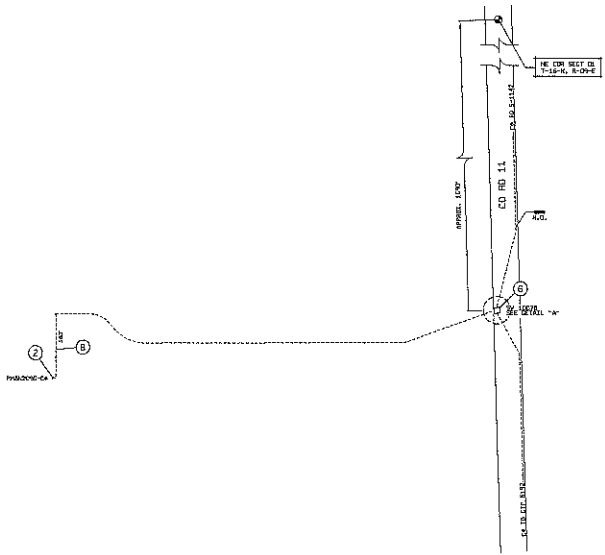
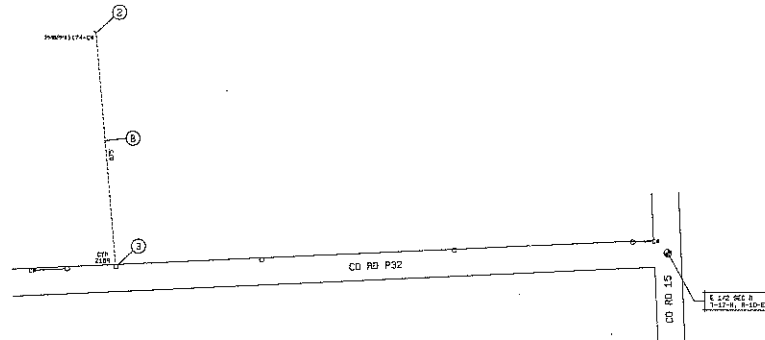

**DDZ2562104**  
 1. SEE 1-14-01 RE 1-14-01 FOR 14' P.C. ON 1000000000' / 400'  
 2. SEE 1-14-01 RE 1-14-01 FOR 14' P.C. ON 1000000000' / 400'  
 3. SEE 1-14-01 RE 1-14-01 FOR 14' P.C. ON 1000000000' / 400'  
 4. SEE 1-14-01 RE 1-14-01 FOR 14' P.C. ON 1000000000' / 400'  
 5. SEE 1-14-01 RE 1-14-01 FOR 14' P.C. ON 1000000000' / 400'  
 6. SEE 1-14-01 RE 1-14-01 FOR 14' P.C. ON 1000000000' / 400'  
 7. SEE 1-14-01 RE 1-14-01 FOR 14' P.C. ON 1000000000' / 400'  
 8. SEE 1-14-01 RE 1-14-01 FOR 14' P.C. ON 1000000000' / 400'  
 9. SEE 1-14-01 RE 1-14-01 FOR 14' P.C. ON 1000000000' / 400'  
 10. SEE 1-14-01 RE 1-14-01 FOR 14' P.C. ON 1000000000' / 400'  
 11. SEE 1-14-01 RE 1-14-01 FOR 14' P.C. ON 1000000000' / 400'  
 12. SEE 1-14-01 RE 1-14-01 FOR 14' P.C. ON 1000000000' / 400'  
 13. SEE 1-14-01 RE 1-14-01 FOR 14' P.C. ON 1000000000' / 400'  
 14. SEE 1-14-01 RE 1-14-01 FOR 14' P.C. ON 1000000000' / 400'  
 15. SEE 1-14-01 RE 1-14-01 FOR 14' P.C. ON 1000000000' / 400'  
 16. SEE 1-14-01 RE 1-14-01 FOR 14' P.C. ON 1000000000' / 400'  
 17. SEE 1-14-01 RE 1-14-01 FOR 14' P.C. ON 1000000000' / 400'  
 18. SEE 1-14-01 RE 1-14-01 FOR 14' P.C. ON 1000000000' / 400'  
 19. SEE 1-14-01 RE 1-14-01 FOR 14' P.C. ON 1000000000' / 400'  
 20. SEE 1-14-01 RE 1-14-01 FOR 14' P.C. ON 1000000000' / 400'

**CONDUCTOR NOTE**  
 1. SEE 1-14-01 RE 1-14-01 FOR 14' P.C. ON 1000000000' / 400'  
 2. SEE 1-14-01 RE 1-14-01 FOR 14' P.C. ON 1000000000' / 400'  
 3. SEE 1-14-01 RE 1-14-01 FOR 14' P.C. ON 1000000000' / 400'  
 4. SEE 1-14-01 RE 1-14-01 FOR 14' P.C. ON 1000000000' / 400'  
 5. SEE 1-14-01 RE 1-14-01 FOR 14' P.C. ON 1000000000' / 400'  
 6. SEE 1-14-01 RE 1-14-01 FOR 14' P.C. ON 1000000000' / 400'  
 7. SEE 1-14-01 RE 1-14-01 FOR 14' P.C. ON 1000000000' / 400'  
 8. SEE 1-14-01 RE 1-14-01 FOR 14' P.C. ON 1000000000' / 400'  
 9. SEE 1-14-01 RE 1-14-01 FOR 14' P.C. ON 1000000000' / 400'  
 10. SEE 1-14-01 RE 1-14-01 FOR 14' P.C. ON 1000000000' / 400'  
 11. SEE 1-14-01 RE 1-14-01 FOR 14' P.C. ON 1000000000' / 400'  
 12. SEE 1-14-01 RE 1-14-01 FOR 14' P.C. ON 1000000000' / 400'  
 13. SEE 1-14-01 RE 1-14-01 FOR 14' P.C. ON 1000000000' / 400'  
 14. SEE 1-14-01 RE 1-14-01 FOR 14' P.C. ON 1000000000' / 400'  
 15. SEE 1-14-01 RE 1-14-01 FOR 14' P.C. ON 1000000000' / 400'  
 16. SEE 1-14-01 RE 1-14-01 FOR 14' P.C. ON 1000000000' / 400'  
 17. SEE 1-14-01 RE 1-14-01 FOR 14' P.C. ON 1000000000' / 400'  
 18. SEE 1-14-01 RE 1-14-01 FOR 14' P.C. ON 1000000000' / 400'  
 19. SEE 1-14-01 RE 1-14-01 FOR 14' P.C. ON 1000000000' / 400'  
 20. SEE 1-14-01 RE 1-14-01 FOR 14' P.C. ON 1000000000' / 400'

PROJECT INFORMATION		DATE	
1	PROJECT NO.	DDZ2562104	01/20/2010
2	CLIENT	STATE OF NEBRASKA	
3	DESIGNER	STATE OF NEBRASKA	
4	CHECKER	STATE OF NEBRASKA	
5	DATE	01/20/2010	
6	SCALE		
7	PROJECT TITLE	CABLE REPLACEMENT	
8	PROJECT LOCATION	VIC OF CO RD 36 & CO RD 15 ARLINGTON, NE	
9	DATE	01/20/2010	
10	DESIGNER	STATE OF NEBRASKA	
11	CHECKER	STATE OF NEBRASKA	
12	DATE	01/20/2010	
13	PROJECT NO.	DDZ2562104	
14	CLIENT	STATE OF NEBRASKA	
15	DESIGNER	STATE OF NEBRASKA	
16	CHECKER	STATE OF NEBRASKA	
17	DATE	01/20/2010	
18	SCALE		
19	PROJECT TITLE	CABLE REPLACEMENT	
20	PROJECT LOCATION	VIC OF CO RD 36 & CO RD 15 ARLINGTON, NE	
21	DATE	01/20/2010	
22	DESIGNER	STATE OF NEBRASKA	
23	CHECKER	STATE OF NEBRASKA	
24	DATE	01/20/2010	
25	PROJECT NO.	DDZ2562104	
26	CLIENT	STATE OF NEBRASKA	
27	DESIGNER	STATE OF NEBRASKA	
28	CHECKER	STATE OF NEBRASKA	
29	DATE	01/20/2010	
30	SCALE		
31	PROJECT TITLE	CABLE REPLACEMENT	
32	PROJECT LOCATION	VIC OF CO RD 36 & CO RD 15 ARLINGTON, NE	
33	DATE	01/20/2010	
34	DESIGNER	STATE OF NEBRASKA	
35	CHECKER	STATE OF NEBRASKA	
36	DATE	01/20/2010	
37	PROJECT NO.	DDZ2562104	
38	CLIENT	STATE OF NEBRASKA	
39	DESIGNER	STATE OF NEBRASKA	
40	CHECKER	STATE OF NEBRASKA	
41	DATE	01/20/2010	
42	SCALE		
43	PROJECT TITLE	CABLE REPLACEMENT	
44	PROJECT LOCATION	VIC OF CO RD 36 & CO RD 15 ARLINGTON, NE	
45	DATE	01/20/2010	
46	DESIGNER	STATE OF NEBRASKA	
47	CHECKER	STATE OF NEBRASKA	
48	DATE	01/20/2010	
49	PROJECT NO.	DDZ2562104	
50	CLIENT	STATE OF NEBRASKA	