

DODGE COUNTY MOVING PERMIT

Agenda Item # 22a
Date 1/11/23

This is to advise you, Barnhart Crane that your Permit Application Number 351 has been approved to move self propelled crane 275, Old 275, & Cloverly Rd., Main St, 1st St & returns over the routes indicated on your attached map on 12/27-12/31, 20 22.

Asst

Jean Andrews
Dodge County Highway Superintendent

By _____

12-27-22
Date

✓ COPY

DODGE COUNTY MOVING PERMIT APPLICATION

For Buildings over 12 feet in Width

Number 351

16017 Crane

1. THAT, The Applicant, Barnhart Crane, applies to move a 275, old 275, E Cloevly Rd , Main St , 1 st st & Return over the Public Right-of-Way in Dodge County, Nebraska on 12/ 27 - 12/ 31, 20 22 over the following route per attached map.
2. THAT, the Applicant does hereby agree to hold the County of Dodge, Officers, Agents, or Employees forever harmless from any and all liabilities resulting from said move.
3. THAT, the Applicant shall provide all barricades, flags, flag people, vehicles, and warning lights necessary for adequate warning to other road users.
4. THAT, the Applicant hereby submits a Certified Check in the amount of \$500.00 made payable to the Dodge County Highway Department, which shall become the property of Dodge County as liquidated damages, if any signs, bridges, or any other county or township property is damaged, as well as tree trimmings, moving blocks, and any other tools that are left remaining in Dodge County's Right-of-Way. The Check will be returned after 5 days from the date of permit application if all of the above requirements are met.
5. THAT, the Applicant shall submit an Insurance Certificate with this application, verifying General Liability of \$1,000,000.00; Personal Injury of \$500,000.00; Medical Expense (Any one person) of \$5,000.00; Each Occurrence of \$500,000.00.

Barnhart Crane

Signature of Applicant

5910 S 27th St Omaha, Ne 68107

Applicant's Address

01-11-23

Date Filed with Dodge County Board of Supervisors

2022 DEC 27 AM 9:10
RECEIVED
Dodge Co Highway Dept

DODGE COUNTY MOVING PERMIT

This is to advise you, Barnhart Crane that your Permit Application Number 352 has been approved to move self-propelled crane Morningside Rd, Bell St (old 275) to 1st St - return over the routes indicated on your attached map on 1/3 - 1/7, 2023.

Asst Sean Andrews
Dodge County Highway Superintendent

By _____

01-03-2023
Date

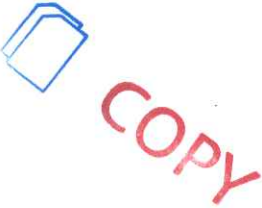

DODGE COUNTY MOVING PERMIT APPLICATION

For Buildings over 12 feet in Width

Number 352

Crane 1671

1. THAT, The Applicant, Barnhart Crane, applies to move a Morningside Rd, Bell St (old 275) to 1st Street and Return over the Public Right-of-Way in Dodge County, Nebraska on 1/31-1/7 over the following route per attached map.
2. THAT, the Applicant does hereby agree to hold the County of Dodge, Officers, Agents, or Employees forever harmless from any and all liabilities resulting from said move.
3. THAT, the Applicant shall provide all barricades, flags, flag people, vehicles, and warning lights necessary for adequate warning to other road users.
4. THAT, the Applicant hereby submits a Certified Check in the amount of \$500.00 made payable to the Dodge County Highway Department, which shall become the property of Dodge County as liquidated damages, if any signs, bridges, or any other county or township property is damaged, as well as tree trimmings, moving blocks, and any other tools that are left remaining in Dodge County's Right-of-Way. The Check will be returned after 5 days from the date of permit application if all of the above requirements are met.
5. THAT, the Applicant shall submit an Insurance Certificate with this application, verifying General Liability of \$1,000,000.00; Personal Injury of \$500,000.00; Medical Expense (Any one person) of \$5,000.00; Each Occurrence of \$500,000.00.

Barnhart
Signature of Applicant

5910 S 27th St Omaha, Ne 68107
Applicant's Address

01-11-2023
Date Filed with Dodge County Board of Supervisors

2023 JAN -3 PM 1:53
RECEIVED
Dodge Co Highway Dept

Untitled Map

Write a description for your map.

Legend

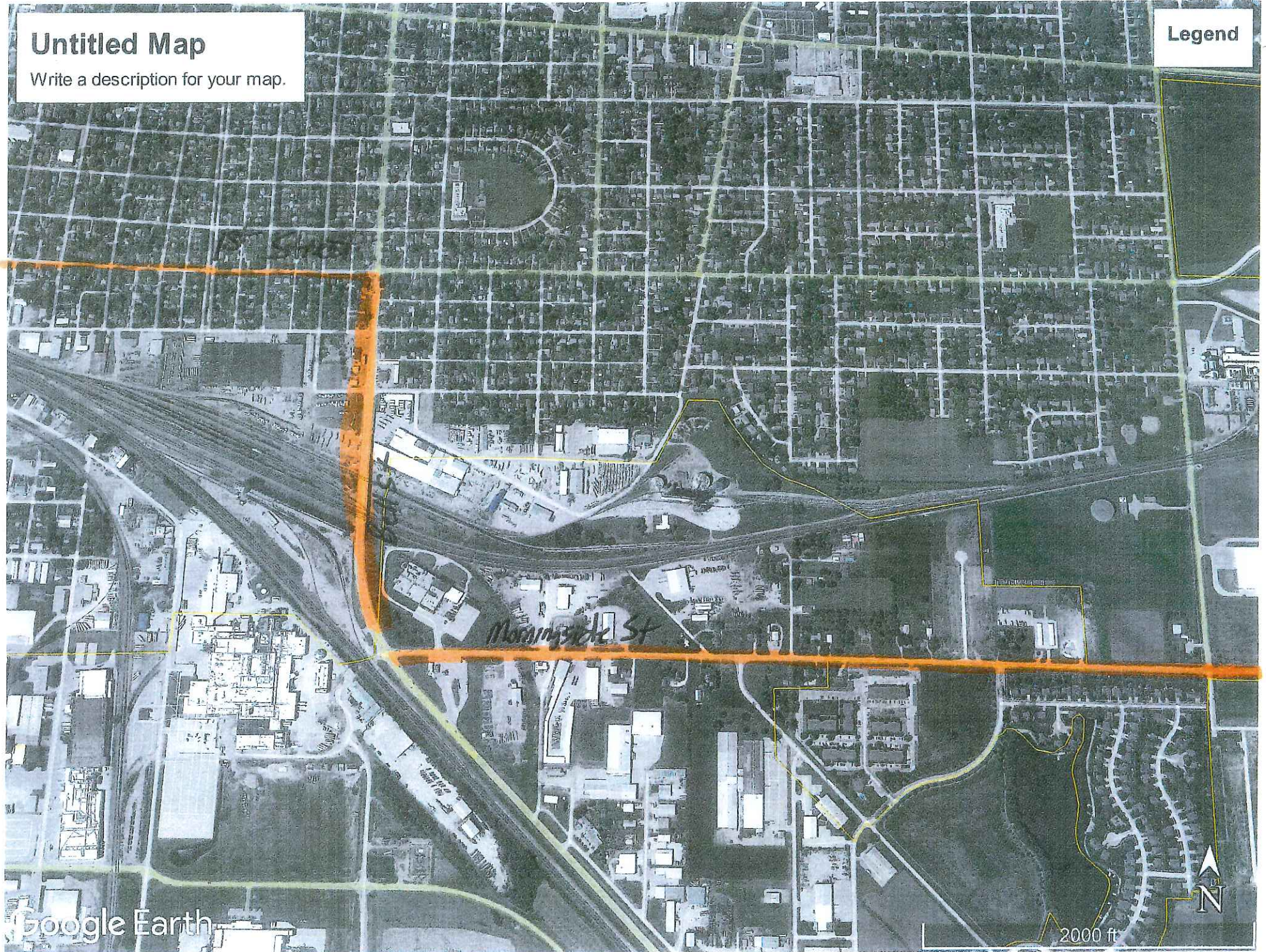

Google Earth

2000 ft

