

**DODGE COUNTY MOVING PERMIT**

Agenda Item # 216  
Date 5/3/23

This is to advise you, Baenhart Crane that your Permit Application Number 357 has been approved to move self-propelled crane 275, Morningside Rd., S Bell, E 1st St. return over the routes indicated on your attached map on 4/17 - 4/22, 20 23.

*Asst*

Sean Andrews  
Dodge County Highway Superintendent

By \_\_\_\_\_

April 14, 2023  
Date

 **COPY**

**DODGE COUNTY MOVING PERMIT APPLICATION**

For Buildings over 12 feet in Width

Number 357

Crane 1671

1. THAT, The Applicant, Barnhart Crane, applies to move a 275, Morningside Rd, S Bell, E 1st Street & Return over the Public Right-of-Way in Dodge County, Nebraska on 4/17 - 4/22, 2023 over the following route per attached map.

2. THAT, the Applicant does hereby agree to hold the County of Dodge, Officers, Agents, or Employees forever harmless from any and all liabilities resulting from said move.

3. THAT, the Applicant shall provide all barricades, flags, flag people, vehicles, and warning lights necessary for adequate warning to other road users.

4. THAT, the Applicant hereby submits a Certified Check in the amount of \$500.00 made payable to the Dodge County Highway Department, which shall become the property of Dodge County as liquidated damages, if any signs, bridges, or any other county or township property is damaged, as well as tree trimmings, moving blocks, and any other tools that are left remaining in Dodge County's Right-of-Way. The Check will be returned after 5 days from the date of permit application if all of the above requirements are met.

5. THAT, the Applicant shall submit an Insurance Certificate with this application, verifying General Liability of \$1,000,000.00; Personal Injury of \$500,000.00; Medical Expense (Any one person) of \$5,000.00; Each Occurrence of \$500,000.00.

BMT  
Signature of Applicant

5910 S 27th St Omaha, Ne 68107  
Applicant's Address

\_\_\_\_\_  
Date Filed with Dodge County Board of Supervisors

2023 APR 14 AM 11:36  
RECORDED  
Dodge County Hwy Dept

From: Taylor, Bobbie btaylor@barnhartcrane.com  
Subject: Permit Request  
Date: April 14, 2023 at 11:20 AM  
To: Jean Andrews zoning@dodgecone.us

BT

We would like to go on Monday & return Saturday I can't remember if I put & Return on the request but I will need one if you can help me out with that Thanks Bobbie

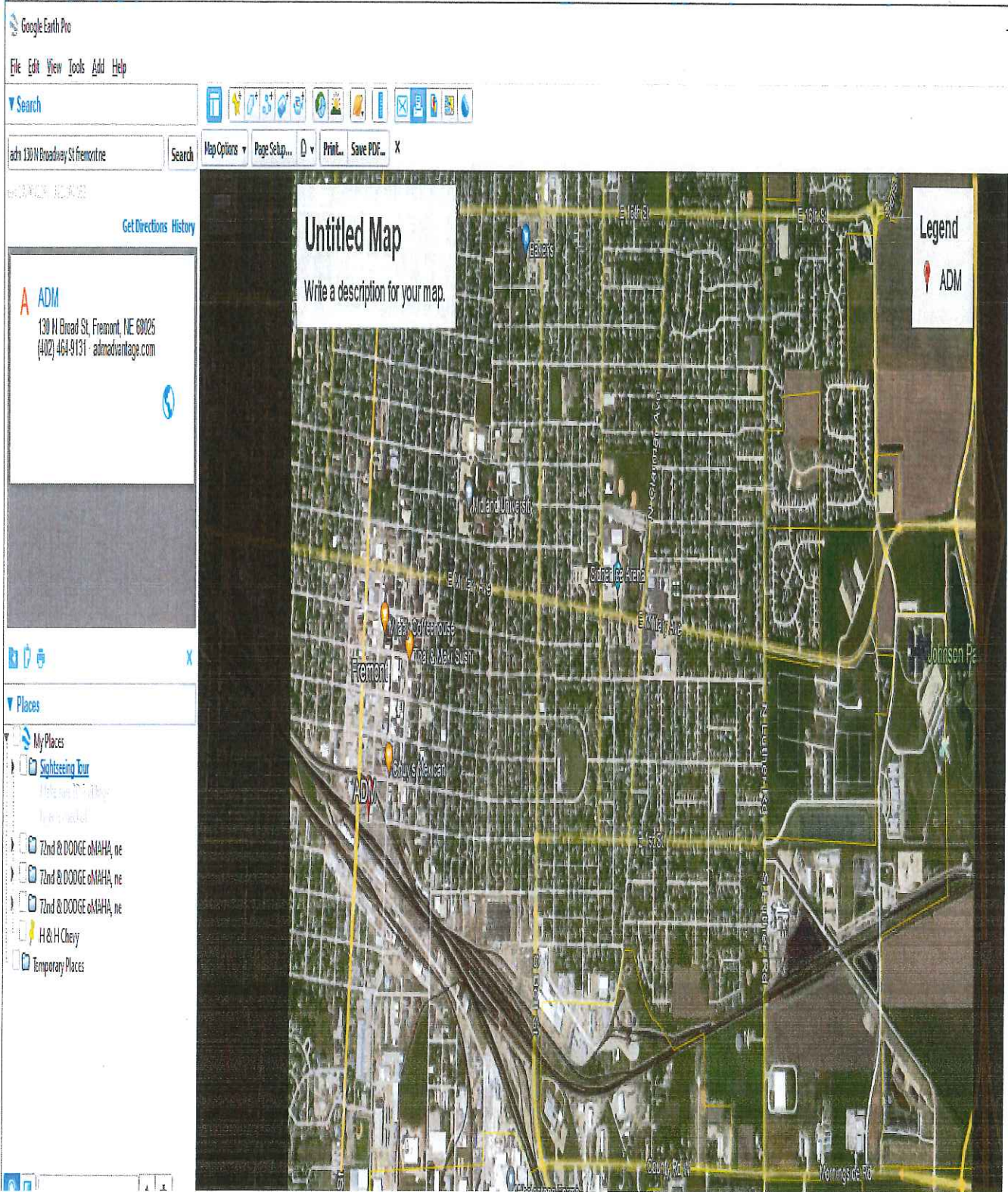



**DODGE COUNTY MOVING PERMIT**

This is to advise you, Barnhart Crane that your Permit Application Number 359 has been approved to move self-propelled crane Hwy 75, North Carlstrom Dr, E Co Rd T to Norag & return over the routes indicated on your attached map on April 21, 2023.

*cut*

Sean Andrews  
Dodge County Highway Superintendent

By \_\_\_\_\_

April 24, 2023  
Date



**DODGE COUNTY MOVING PERMIT APPLICATION**

For Buildings over 12 feet in Width

Number 359

Crane 1668

1. THAT, The Applicant, Barnhart Crane, applies to move a Hwy 75, North Carlstrom Drive, East County Road T to Norag & Return over the Public Right-of-Way in Dodge County, Nebraska on 4/21, 2023 over the following route per attached map.

2. THAT, the Applicant does hereby agree to hold the County of Dodge, Officers, Agents, or Employees forever harmless from any and all liabilities resulting from said move.

3. THAT, the Applicant shall provide all barricades, flags, flag people, vehicles, and warning lights necessary for adequate warning to other road users.

4. THAT, the Applicant hereby submits a Certified Check in the amount of \$500.00 made payable to the Dodge County Highway Department, which shall become the property of Dodge County as liquidated damages, if any signs, bridges, or any other county or township property is damaged, as well as tree trimmings, moving blocks, and any other tools that are left remaining in Dodge County's Right-of-Way. The Check will be returned after 5 days from the date of permit application if all of the above requirements are met.

5. THAT, the Applicant shall submit an Insurance Certificate with this application, verifying General Liability of \$1,000,000.00; Personal Injury of \$500,000.00; Medical Expense (Any one person) of \$5,000.00; Each Occurrence of \$500,000.00.

B. M. Z.  
Signature of Applicant

5910 S 27th St Omaha, Ne 68107  
Applicant's Address

May 3, 2023  
Date Filed with Dodge County Board of Supervisors

2023 APR 25 AM 9:55  
DODGE COUNTY BOARD OF SUPERVISORS

# Untitled Map

Write a description for your map.

## Legend

 Norag International LLC

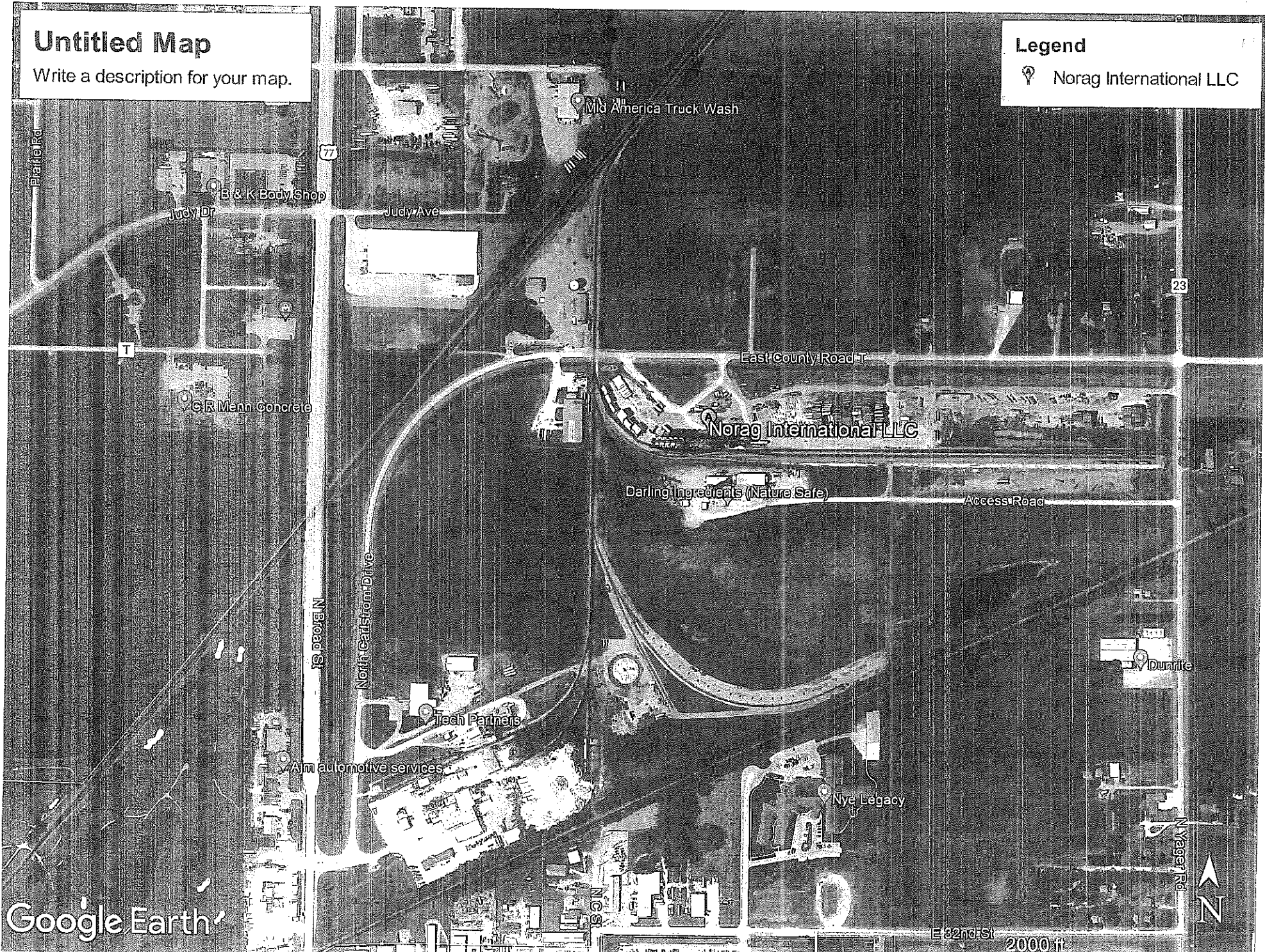

Google Earth

E 82nd St 2000 ft

**DODGE COUNTY MOVING PERMIT**

This is to advise you, Baruhart Crane that your Permit Application Number 360 has been approved to move self-propelled crane 275, Morningside Rd, old 275, Wreickmuth Rd, Bainwood Rd & return over the routes indicated on your attached map on April 24, 2023.

*Asst*

Sean Andrews  
Dodge County Highway Superintendent

By \_\_\_\_\_

Date April 24, 2023

✓  
**COPY**



**DODGE COUNTY MOVING PERMIT APPLICATION**

For Buildings over 12 feet in Width

Number 360

39999/63760

1. THAT, The Applicant, Barnhart Crane, applies to move a 275, Morningside Rd , Old 275 , Wreichmuth Rd , n300th , Rain wood Rd over the Public Right-of-Way in Dodge County, Nebraska on 4/24 2023 over the following route per attached map.

2. THAT, the Applicant does hereby agree to hold the County of Dodge, Officers, Agents, or Employees forever harmless from any and all liabilities resulting from said move.

3. THAT, the Applicant shall provide all barricades, flags, flag people, vehicles, and warning lights necessary for adequate warning to other road users.

4. THAT, the Applicant hereby submits a Certified Check in the amount of \$500.00 made payable to the Dodge County Highway Department, which shall become the property of Dodge County as liquidated damages, if any signs, bridges, or any other county or township property is damaged, as well as tree trimmings, moving blocks, and any other tools that are left remaining in Dodge County's Right-of-Way. The Check will be returned after 5 days from the date of permit application if all of the above requirements are met.

5. THAT, the Applicant shall submit an Insurance Certificate with this application, verifying General Liability of \$1,000,000.00; Personal Injury of \$500,000.00; Medical Expense (Any one person) of \$5,000.00; Each Occurrence of \$500,000.00.

Barnhart Crane

Signature of Applicant

5910 S 27th St Omaha, Ne 68107

Applicant's Address

May 3, 2023

Date Filed with Dodge County Board of Supervisors

2023 APR 24 PM 2:51  
Dodge County, Nebraska

# Untitled Map

Write a description for your map.

Legend

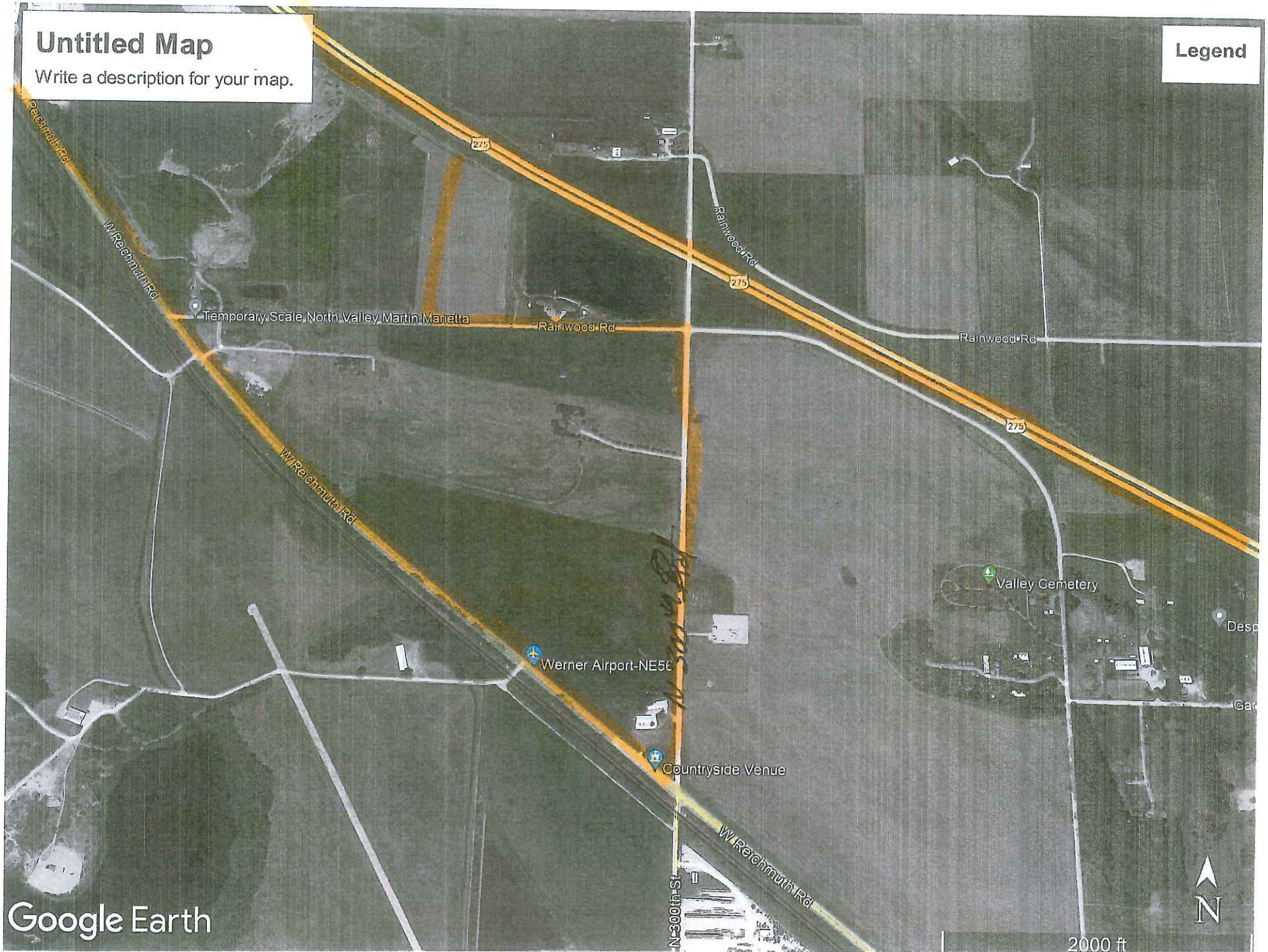

Google Earth

2000 ft