

DODGE COUNTY MOVING PERMIT APPLICATION

For Buildings over 12 feet in Width

Number 248



COPY

1. THAT, The Applicant, Charles Lange House Movers, applies to move a 38' wide x 50' barn over the Public Right-of-Way in Dodge County, Nebraska on _____, 20____ over the following route per attached map.

2. THAT, the Applicant does hereby agree to hold the County of Dodge, Officers, Agents, or Employees forever harmless from any and all liabilities resulting from said move.

3. THAT, the Applicant shall provide all barricades, flags, flag people, vehicles, and warning lights necessary for adequate warning to other road users.

4. THAT, the Applicant hereby submits a Certified Check in the amount of \$500.00 made payable to the Dodge County Highway Department, which shall become the property of Dodge County as liquidated damages, if any signs, bridges, or any other county or township property is damaged, as well as tree trimmings, moving blocks, and any other tools that are left remaining in Dodge County's Right-of-Way. The Check will be returned after 5 days from the date of permit application if all of the above requirements are met.

5. THAT, the Applicant shall submit an **Insurance Certificate** with this application, verifying General Liability of \$1,000,000.00; Personal Injury of \$500,000.00; Medical Expense (Any one person) of \$5,000.00; Each Occurrence of \$500,000.00.

Charles Lange
Signature of Applicant

113 north st
Applicant's Address

Lanham ne

5-8-19
Date Filed with Dodge County Board of Supervisors

219
5-8-2019

2019 APR 30 AM 10:54
RECEIVED
Dodge Co Highway Dept

T-19-N

EVERETT DIRECTORY

R-7-E

(Residents - Owners or Tenants)

CUMING TWP.
CO RD 16

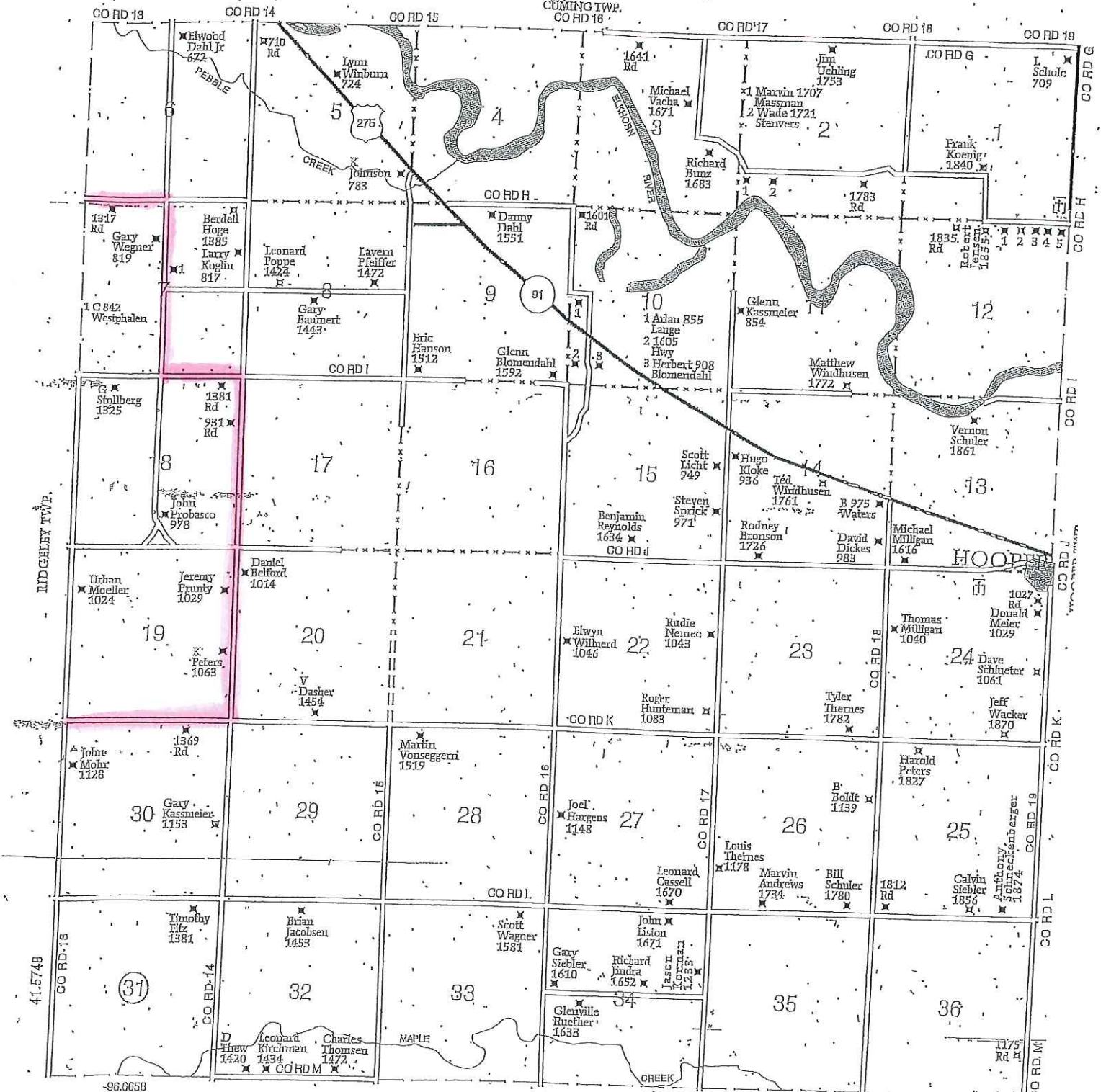

-96.6658

MAPLE TWP.

RIDGELY

TION - RGE

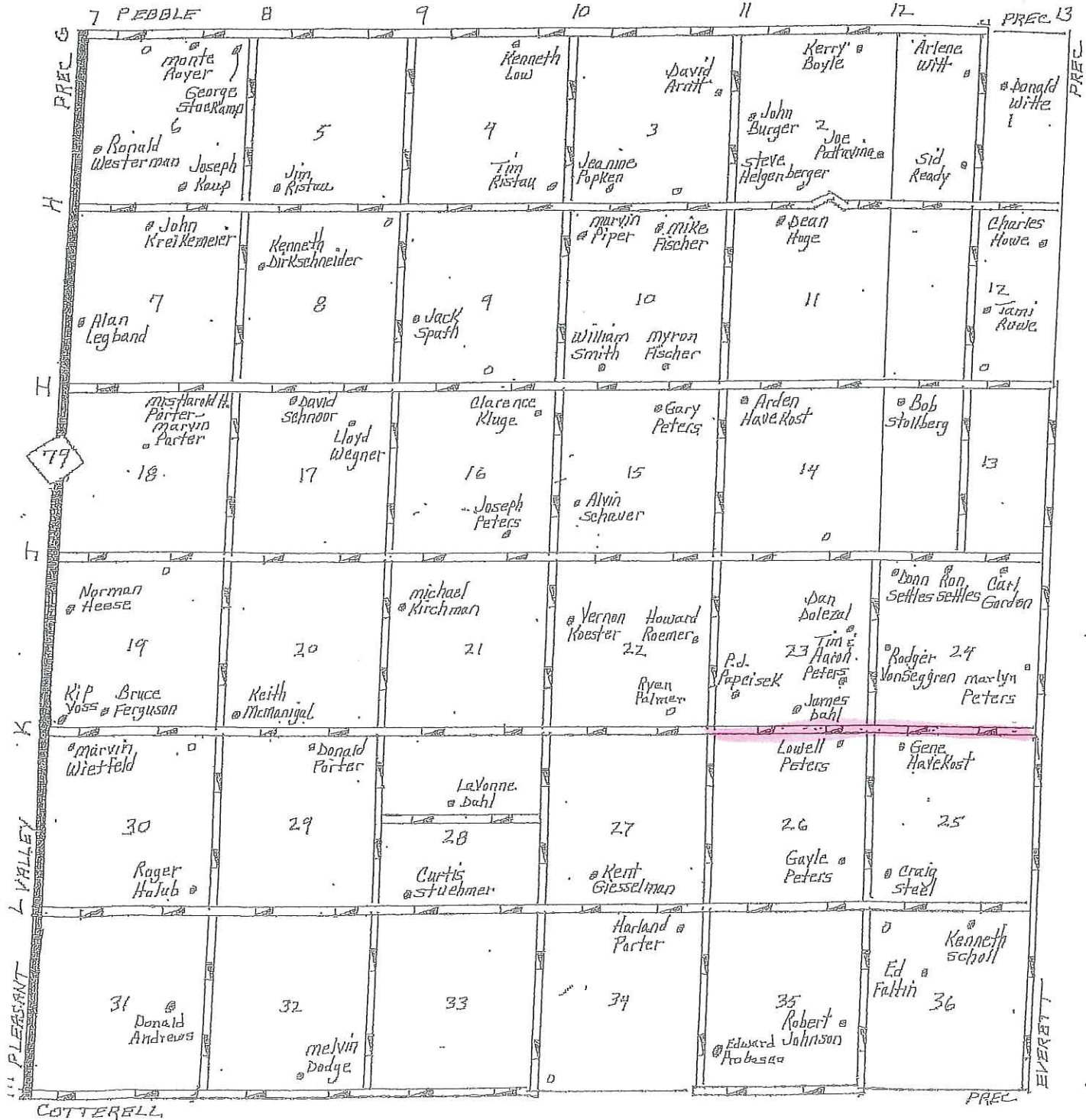

COTTERELL

PREC

EVERETT

PLEASANT VALLEY



Mason-Dixon Information Systems

2905 Brownsboro Road
 Louisville, Kentucky 40206
 1-800-308-9059 • 502-896-1117
 Fax 502-896-1113 • E-Mail: mdis96@aol.com

Mat Gelesman

~~13111~~

2019 APR 30 AM 10:54
 RECEIVED
 Dodge Co Hwyway Dept

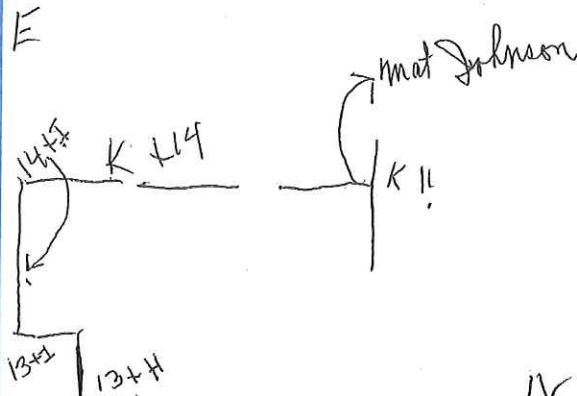

2003

Remember to Send One Article This Year!

JANUARY	FEBRUARY	MARCH	APRIL	MAY	JUNE
1 2 3 4	1	1	1 2 3 4 5	1 2 3	1 2 3 4 5 6 7
5 6 7 8 9 10 11	2 3 4 5 6 7 8	2 3 4 5 6 7 8	6 7 8 9 10 11 12	4 5 6 7 8 9 10	8 9 10 11 12 13 14
12 13 14 15 16 17 18	9 10 11 12 13 14 15	9 10 11 12 13 14 15	13 14 15 16 17 18 19	11 12 13 14 15 16 17	15 16 17 18 19 20 21
19 20 21 22 23 24 25	16 17 18 19 20 21 22	16 17 18 19 20 21 22	20 21 22 23 24 25 26	18 19 20 21 22 23 24	22 23 24 25 26 27 28
26 27 28 29 30 31	23 24 25 26 27 28	23 24 25 26 27 28 29 30 31	27 28 29 30	25 26 27 28 29 30 31	29 30
JULY	AUGUST	SEPTEMBER	OCTOBER	NOVEMBER	DECEMBER
1 2 3 4 5	1 2	1 2 3 4 5 6	1 2 3 4	1	1 2 3 4 5 6
6 7 8 9 10 11 12	3 4 5 6 7 8 9	7 8 9 10 11 12 13	5 6 7 8 9 10 11	2 3 4 5 6 7 8	7 8 9 10 11 12 13
13 14 15 16 17 18 19	10 11 12 13 14 15 16	14 15 16 17 18 19 20	12 13 14 15 16 17 18	9 10 11 12 13 14 15	14 15 16 17 18 19 20
20 21 22 23 24 25 26	17 18 19 20 21 22 23	21 22 23 24 25 26 27	19 20 21 22 23 24 25	16 17 18 19 20 21 22	21 22 23 24 25 26 27
27 28 29 30 31	24 25 26 27 28 29 30 31	28 29 30	26 27 28 29 30 31	23 24 25 26 27 28 29 30	28 29 30 31