

DODGE COUNTY MOVING PERMIT

6

Agenda Item # 216
Date 7/29/20

This is to advise you, Barnhart Crane that your Permit Application Number 2168 has been approved to move a self-propelled crane over the routes indicated on your attached map on 7-27-2020, 20 .

Scott Heppert
Dodge County Highway Superintendent

By Deen Andrews

7-21-2020
Date

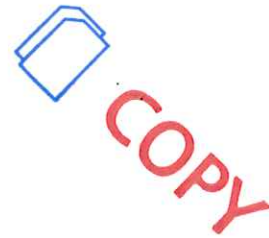

DODGE COUNTY MOVING PERMIT APPLICATION

For Buildings over 12 feet in Width

Number 268

1. THAT, The Applicant, Barnhart Crane, applies to move a 16755 Self-Propelled Crane over the Public Right-of-Way in Dodge County, Nebraska on 1-27, 2020 over the following route per attached map.

2. THAT, the Applicant does hereby agree to hold the County of Dodge, Officers, Agents, or Employees forever harmless from any and all liabilities resulting from said move.

3. THAT, the Applicant shall provide all barricades, flags, flag people, vehicles, and warning lights necessary for adequate warning to other road users.

4. THAT, the Applicant hereby submits a Certified Check in the amount of \$500.00 made payable to the Dodge County Highway Department, which shall become the property of Dodge County as liquidated damages, if any signs, bridges, or any other county or township property is damaged, as well as tree trimmings, moving blocks, and any other tools that are left remaining in Dodge County's Right-of-Way. The Check will be returned after 5 days from the date of permit application if all of the above requirements are met.

5. THAT, the Applicant shall submit an **Insurance Certificate** with this application, verifying General Liability of \$1,000,000.00; Personal Injury of \$500,000.00; Medical Expense (Any one person) of \$5,000.00; Each Occurrence of \$500,000.00.

See Number 267
Signature of Applicant

Applicant's Address

July 29, 2020
Date Filed with Dodge County Board of Supervisors

Untitled Map

Write a description for your map.

Legend

- 📍 262 County Rd 18
- Uehling

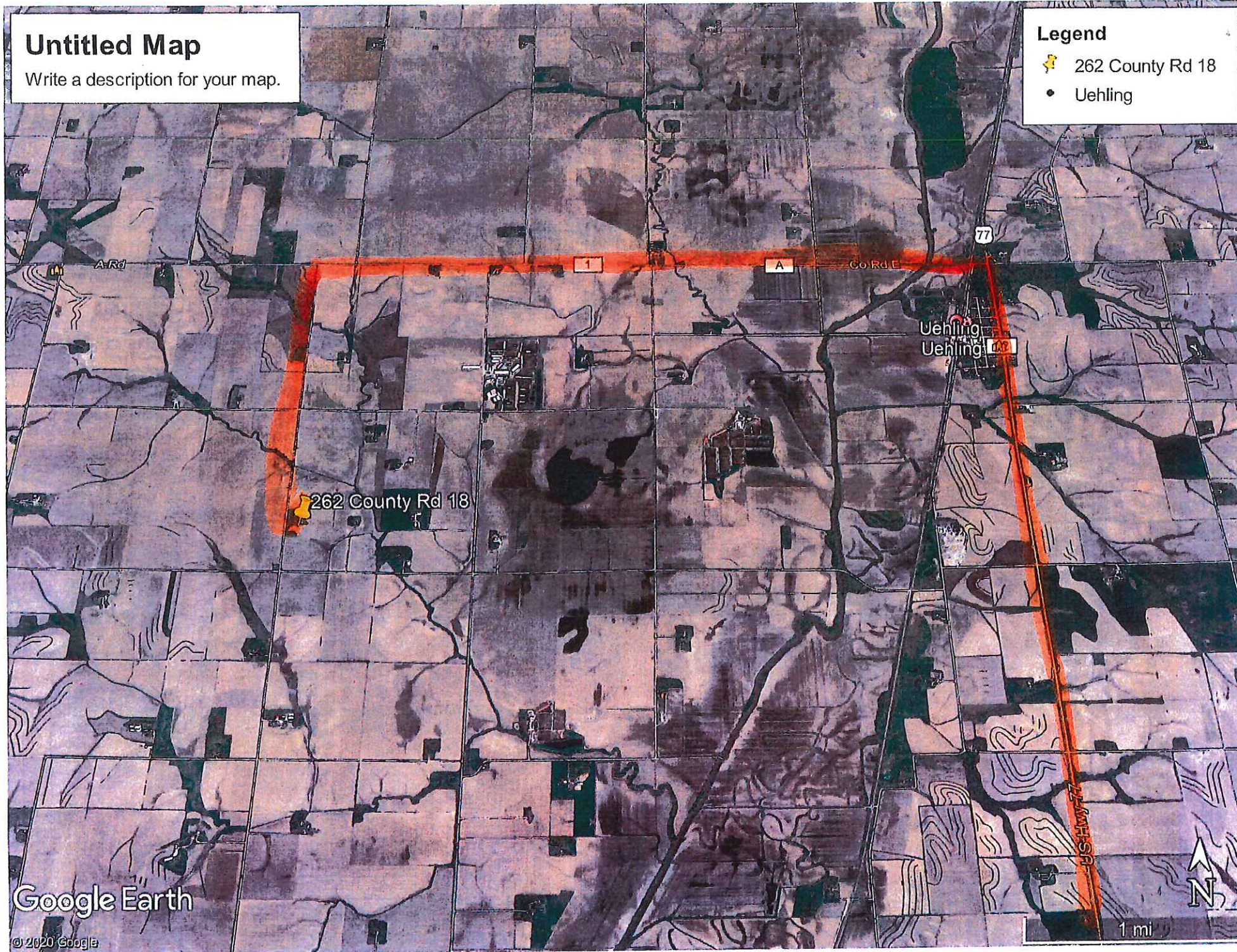

Google Earth

© 2020 Google

1 mi