

**DODGE COUNTY MOVING PERMIT**

Agenda Item # 24c  
Date 1/13/21

This is to advise you, Barnhart Crane that your Permit Application Number 289 has been approved to move self-propelled crane 275, Hwy 36, old 275 to Martin Marietta - Return over the routes indicated on your attached map on 1/8-1/9, 2021.

Scott Huppert  
Dodge County Highway Superintendent

By Jean Andrews

01-07-2021  
Date

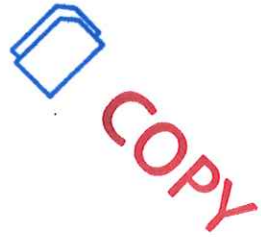
 COPY

**DODGE COUNTY MOVING PERMIT APPLICATION**  
For Buildings over 12 feet in Width

Number 289

Crane 1667

1. THAT, The Applicant, Barnhart Crane, applies to move a 275, Hwy 36, Old 275, to Martin Marietta & Return over the Public Right-of-Way in Dodge County, Nebraska on 1/8/ - 1/9, 2021 over the following route per attached map.

2. THAT, the Applicant does hereby agree to hold the County of Dodge, Officers, Agents, or Employees forever harmless from any and all liabilities resulting from said move.

3. THAT, the Applicant shall provide all barricades, flags, flag people, vehicles, and warning lights necessary for adequate warning to other road users.

4. THAT, the Applicant hereby submits a Certified Check in the amount of \$500.00 made payable to the Dodge County Highway Department, which shall become the property of Dodge County as liquidated damages, if any signs, bridges, or any other county or township property is damaged, as well as tree trimmings, moving blocks, and any other tools that are left remaining in Dodge County's Right-of-Way. The Check will be returned after 5 days from the date of permit application if all of the above requirements are met.

5. THAT, the Applicant shall submit an **Insurance Certificate** with this application, verifying General Liability of \$1,000,000.00; Personal Injury of \$500,000.00; Medical Expense (Any one person) of \$5,000.00; Each Occurrence of \$500,000.00.

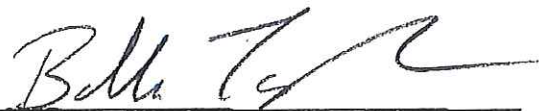

Signature of Applicant

5910 S 27th St Omaha, Ne 68107

Applicant's Address

1-13-2021

Date Filed with Dodge County Board of Supervisors

RECEIVED  
Dodge Co Highway Dept

2021 JAN -7 AM 11:55

RECEIVED  
Dodge Co Highway Dept  
2021 JAN -7 AM 6:00

# Untitled Map

Write a description for your map.

## Legend

 WholeStone Farms



Google Earth

© 2020 Google

1 mi

Martin Marietta - North Valley Sand

**DODGE COUNTY MOVING PERMIT**

This is to advise you, Barnhart Crane that your Permit Application Number 290 has been approved to move self-propelled crane Merrimacside Rd, Old 275, E. Clovely Rd to Wholentone & Return over the routes indicated on your attached map on 1/11, 2021.

Scott Sheppert  
Dodge County Highway Superintendent

By Sean Andrew

01-07-2021  
Date

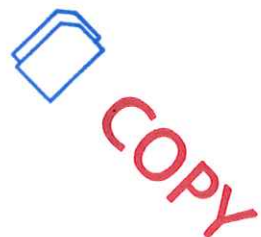

# DODGE COUNTY MOVING PERMIT APPLICATION

For Buildings over 12 feet in Width

Number 290

Crane 16991

1. THAT, The Applicant, Barnhart Crane, applies to move a Morningside Rd, Old 275, E Cloverly Rd to wholestone & return over the Public Right-of-Way in Dodge County, Nebraska on 1/11, 2021 over the following route per attached map.

2. THAT, the Applicant does hereby agree to hold the County of Dodge, Officers, Agents, or Employees forever harmless from any and all liabilities resulting from said move.

3. THAT, the Applicant shall provide all barricades, flags, flag people, vehicles, and warning lights necessary for adequate warning to other road users.

4. THAT, the Applicant hereby submits a Certified Check in the amount of \$500.00 made payable to the Dodge County Highway Department, which shall become the property of Dodge County as liquidated damages, if any signs, bridges, or any other county or township property is damaged, as well as tree trimmings, moving blocks, and any other tools that are left remaining in Dodge County's Right-of-Way. The Check will be returned after 5 days from the date of permit application if all of the above requirements are met.

5. THAT, the Applicant shall submit an Insurance Certificate with this application, verifying General Liability of \$1,000,000.00; Personal Injury of \$500,000.00; Medical Expense (Any one person) of \$5,000.00; Each Occurrence of \$500,000.00.

Signature of Applicant

5910 S 27th St Omaha, Ne 68107

Applicant's Address

1-13-2021

Date Filed with Dodge County Board of Supervisors

Dodge Co Hwyway Dept

RECEIVED

2021 JAN -7 AM 11:55

2021 JAN -7 AM 6:00  
RECEIVED  
Dodge Co Hwyway Dept

# Untitled Map

Write a description for your map.

## Legend

📍 WholeStone Farms

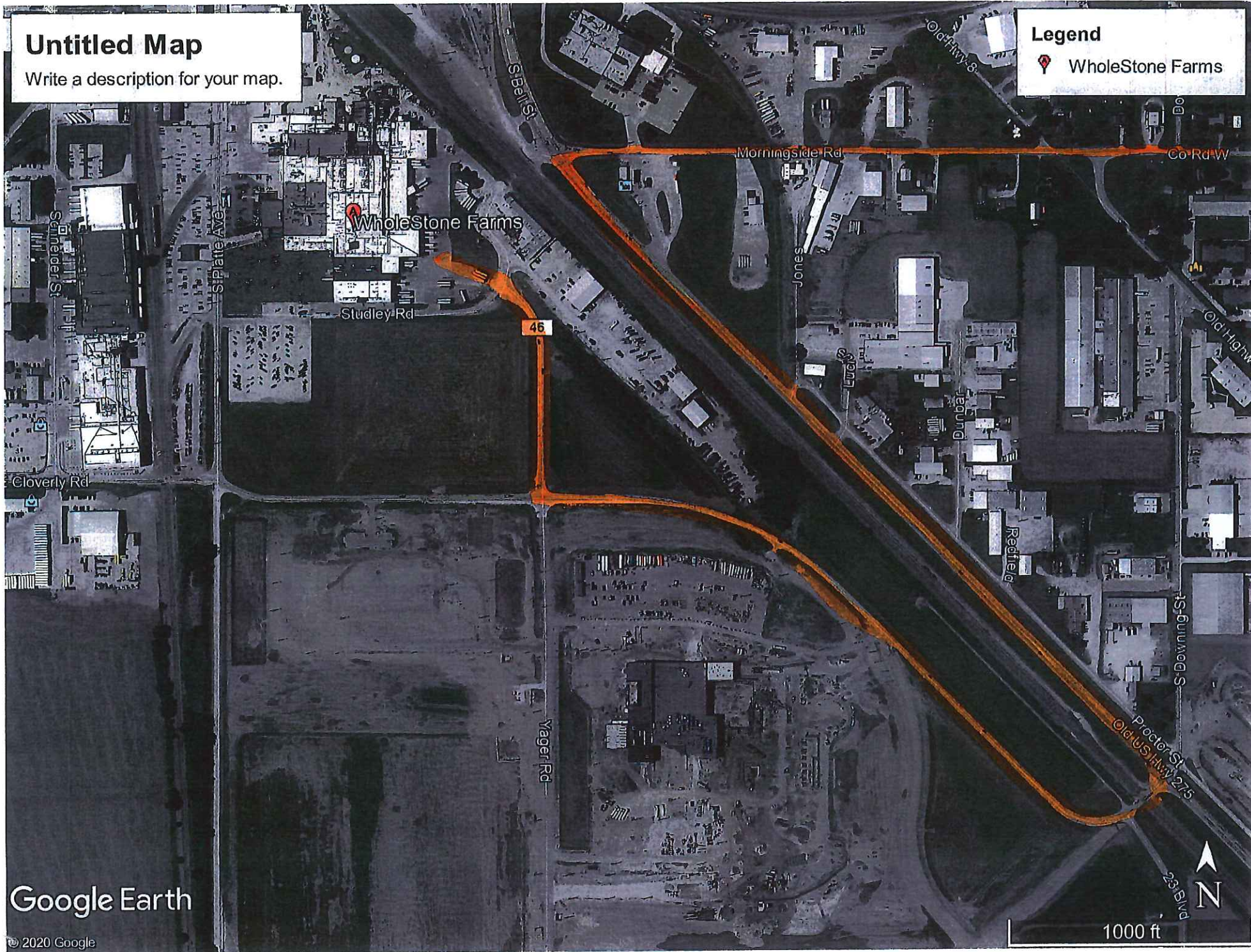

Google Earth

© 2020 Google