

WITNESS that this shall be an agreement between Dodge County, hereafter referred to as the County and Pawn Harrison, hereafter referred to as the Applicant. Whereas, the County and Applicant do hereby agree,

1. THAT, The Applicant shall be permitted to install a drill GEOLOGIC TEST HOLE under, through, or aerial, the Public Right-of-Way of Dodge County.
2. THAT, the County and Townships are the owners and responsible for the Public Right-of-Way in the County and Applicant desires to install a Utility on Public Right-of-Way.
3. THAT, in consideration of this agreement, the County does hereby permit Applicant to lay, install, and construct said Utility in the Public Right-of-Way between County Rd R and Hwy 30 (Description of Property or Sections) in T18N + T17N Township, Dodge County, Nebraska.
4. THAT, the permit on the part of Dodge County is revocable at the will of the County, and Applicant agrees that upon written notice from the County Board of Supervisors, he will immediately and forthwith remove said Utility and any and all pipes or other material contained or used in connection with said Utility and return the roadway occupied by said Utility to substantially its original condition as before installation of said Utility.
5. THAT, the Applicant shall notify the Highway Superintendent or local Township for the purpose of removing the gravel windrow to the opposite side of road so as not to lose any gravel in the open trench.
6. THAT, all backfill in the Public Right-of-Way proper shall be made with material excavated from the crossing or with material equivalent thereto in texture. Material shall be placed in six inch lifts for the full depth of the trench and compacted by tamping to the original cross section. All utilities placed in areas susceptible to erosion shall place adequate protection against erosion. This protection may include bale checks, silt fence and erosion blankets. All vegetation destroyed shall be replaced. Disturbed areas will be reseeded with native grasses and a starter fertilizer. The minimum depth of earth cover over the utility line shall be 3 feet. Installation of underground utility lines under the traveled portion of an existing county road way must be encased in a plastic or steel conduit. The casing shall be bored from the toe of the shoulder slope to the toe of the opposite shoulder slope. The utility shall be placed at a minimum depth of 3 feet below the bottom elevation of the parallel road ditch. Applicant and his contractor or subcontractors are responsible for temporary traffic control on Dodge County Right-of-Way based on the standards and guidelines found in Part 6 of the 2009 Edition of the Manual on Uniform Traffic Control Devices (MUTCD) to insure a safe work zone for the workers and the public. Applicant will provide all necessary signs, barricades, cones, flaggers and message boards.
7. THAT, the Applicant shall obtain approval of all County road restoration from the County Highway Superintendent or Township Official prior to leaving the site(s).
8. THAT, all backfilled area(s) disturbed by excavation and backfill operations shall be graded, hand dressed as required to restore the terrain to its original shape, grade, and cross section, and regraded or reroaked at a rate of 150 tons per mile as directed by the County Highway Superintendent or Township Official.
9. THAT, the Applicant shall as directed by the County Highway Superintendent or Township Official remove at the Applicant's expense from the Public Right-of-Way all temporary structures, and waste materials resulting from their operations.
10. THAT, the Applicant shall file a scaled set of plans, showing the Utility route, depth, and distance from the section line with the Dodge County Highway Superintendent.
11. THAT, the Applicant shall when installing an aerial Utility, shall install such Utility one foot inside the Public Right-of-Way and at a minimum height of 18 feet above the traveled way.
12. THAT, the future maintenance of said Utility and reinstallation or reconstruction of same for any purpose whatsoever shall be borne by Applicant.
13. THAT, Applicant does hereby agree to hold the County or any of its Officers, Agents, or Employees forever harmless of all liabilities due to improper installation, construction, and maintenance of said Utility.
14. THAT, the Applicant shall submit an Insurance Certificate verifying General Liability of \$1,000,000.00; Personal Injury of \$500,000.00; Product & Completed Operations Aggregate of \$1,000,000.00; Medical Expense (Any One Person) of \$5,000.00; Each Occurrence of \$500,000.00. Certificate to be filed with this application.
15. THAT, this permit is valid for 6 months from the date of issuance or reapplication is required to renew.

COPY

IN WITNESS WHEREOF, the parties aforesaid have hereunto set their hand this 25 day of June, 2021

Pawn Harrison
Signature of Applicant
3310 HOLDREGE
Address of Applicant
LINCOLN, NE 68583

Scott Hopper
Dodge County Highway Superintendent
7-14-21
Date Filed with Dodge County Board of Supervisors

2021 JUN 25 PM 2:25
RECEIVED
Dodge Co Highway Dept

CERTIFICATE OF INSURANCE		DATE	6/16/2021
PRODUCER BOARD OF REGENTS OF THE UNIVERSITY OF NEBRASKA 3835 HOLDREGE LINCOLN NE 68583		THIS CERTIFICATE IS ISSUED AS A MATTER OF INFORMATION ONLY AND CONFERS NO RIGHTS UPON THE CERTIFICATE HOLDER. THIS CERTIFICATE DOES NOT AFFIRMATIVELY OR NEGATIVELY AMEND, EXTEND OR ALTER THE COVERAGE AFFORDED BY THE POLICIES BELOW. THIS CERTIFICATE OF INSURANCE DOES NOT CONSTITUTE A CONTRACT BETWEEN THE ISSUING INSURER(S), AUTHORIZED REPRESENTATIVE OR PRODUCER, AND THE CERTIFICATE HOLDER.	
		INSURERS AFFORDING COVERAGE	
INSURED BOARD OF REGENTS OF THE UNIVERSITY OF NEBRASKA 3835 HOLDREGE LINCOLN NE 68583		INSURER A: Self Insured Trust Agreement	
		INSURER B:	
		INSURER C:	
		INSURER D:	
		INSURER E:	

COVERAGES

THIS IS TO CERTIFY THAT THE POLICIES OF INSURANCE LISTED BELOW HAVE BEEN ISSUED TO THE INSURED NAMED ABOVE FOR THE POLICY PERIOD INDICATED. NOTWITHSTANDING ANY REQUIREMENT, TERM OR CONDITION OF ANY CONTRACT OR OTHER DOCUMENT WITH RESPECT TO WHICH THIS CERTIFICATE MAY BE ISSUED OR MAY PERTAIN, THE INSURANCE AFFORDED BY THE POLICIES DESCRIBED HEREIN IS SUBJECT TO ALL THE TERMS, EXCLUSIONS AND CONDITIONS OF SUCH POLICIES. AGGREGATE LIMITS SHOWN MAY HAVE BEEN REDUCED BY PAID CLAIMS.

INSR LTR	ADD'L INSRD	TYPE OF INSURANCE	POLICY NUMBER	POLICY EFFECTIVE DATE (MM/DD/YYYY)	POLICY EXPIRATION DATE (MM/DD/YYYY)	LIMITS
A		GENERAL LIABILITY <input checked="" type="checkbox"/> COMMERCIAL GENERAL LIABILITY <input type="checkbox"/> CLAIMS MADE <input checked="" type="checkbox"/> OCCUR GEN'L AGGREGATE LIMIT APPLIES PER: <input type="checkbox"/> POLICY <input type="checkbox"/> PROJECT <input type="checkbox"/> LOC	SELF INSURED TRUST	7/1/2021	7/1/2022	EACH OCCURRENCE \$1,000,000 DAMAGE TO RENTED PREMISES (Ea occurrence) MED EXP (Any one person) PERSONAL & ADV INJURY GENERAL AGGREGATE \$3,000,000 PRODUCTS - COMP/OP AGG
A		AUTOMOBILE LIABILITY <input type="checkbox"/> ANY AUTO <input checked="" type="checkbox"/> ALL OWNED AUTOS <input type="checkbox"/> SCHEDULED AUTOS <input checked="" type="checkbox"/> HIRED AUTOS <input checked="" type="checkbox"/> NON - OWNED AUTOS	SELF INSURED TRUST	7/1/2021	7/1/2022	COMBINED SINGLE LIMIT (Ea Occurrence) \$1,000,000 BODILY INJURY (per person) BODILY INJURY (per accident) PROPERTY DAMAGE (per accident)
		GARAGE LIABILITY <input type="checkbox"/> ANY AUTO				Auto Only - Ea Accident Other than Auto Only: EA ACC AGG
		EXCESS/UMBRELLA LIABILITY <input type="checkbox"/> OCCUR <input type="checkbox"/> CLAIMS MADE <input type="checkbox"/> DEDUCTIBLE <input type="checkbox"/> RETENTION \$				EACH OCCURRENCE AGGREGATE
		WORKERS COMPENSATION AND EMPLOYERS' LIABILITY ANY PROPRIETOR/PARTNER/EXECUTIVE OFFICER/MEMBER EXCLUDED? If yes, describe under SPECIAL PROVISIONS below				WC STATUTORY LIMITS OTHER E. L. EACH ACCIDENT E. L. DISEASE-EA EMPLOYEE E. L. DISEASE-POLICY LIMIT
		OTHER				

DESCRIPTION OF OPERATIONS / LOCATIONS / VEHICLES / EXCLUSIONS ADDED BY ENDORSEMENT / SPECIAL PROVISIONS

Evidence of coverage for the University of Nebraska Water Well contractors: Matthew J Marxsen, Aaron R Young, Jesse T Korus, Douglas R Hallum, John A Seamann, Susan O Lackey, Troy Gilmore

CERTIFICATE HOLDER	CANCELLATION
NE Department of Health and Human Services State of Nebraska Lincoln, NE	SHOULD ANY OF THE ABOVE DESCRIBED POLICIES BE CANCELLED BEFORE THE EXPIRATION DATE THEREOF, NOTICE WILL BE DELIVERED IN ACCORDANCE WITH THE POLICY PROVISIONS. AUTHORIZED REPRESENTATIVE: Christopher J. Kabourek 

2021 JUN 25 PM 2:25
 RECEIVED
 Dodge Co Highway Dept

From: Paul Hanson phanson2@unl.edu
Subject: RE: Message from "DodgeCounty"
Date: June 25, 2021 at 2:07 PM
To: Jean Andrews zoning@dodgecone.us



Hi Jean,

I've attached the completed form and the proof of insurance. Below are descriptions of where each of the 4 test holes is located. I had originally planned to drill along CR 20, but there was too much active construction work and buried utilities so I moved my drilling to CR 17.

The geologic test holes will be drilled in the ditch in right of way along County Road 17 between HWY 30 and County Road R. All drill sites are on the east ditch and all have been cleared for utility locates.

Test Hole locations are:

- Site 1: 0.3 miles south of County Road R, east road ditch
- Site 2: 0.5 miles south of County Road S, east road ditch
- Site 3: 0.1 miles south of County Road T, east road ditch
- Site 4: 0.1 miles north of Cutoff Road, east road ditch

Test Hole drilling will be conducted by the drilling crew of the Conservation and Survey Division, University of Nebraska-Lincoln.

Let me know if you have any questions.

Paul

Paul Hanson

Director
Great Plains CESU

Professor
[Conservation and Survey Division](#)
School of Natural Resources
3310 Holdrege St, 68583-0982
Room 611, Hardin Hall
402-472-7762



Conservation and Survey Division

Studying Nebraska and
Serving Nebraskans for 128 years



From: Jean Andrews <zoning@dodgecone.us>
Sent: Tuesday, May 25, 2021 11:55 AM
To: Paul Hanson <phanon2@unl.edu>
Subject: Fwd: Message from "DodgeCounty"

Non-NU Email

Pat:

Here is the Utility Installation Agreement that you requested. This is for a public utility and I would think you would fall in that category. Please have your contractor provide us with a copy of the certificate of insurance.

Thank you.

DODGE COUNTY UTILITY INSTALLATION AGREEMENT
Public Utilities

COPY

WITNESS, that this shall be an agreement between Dodge County, hereafter referred to as the County and OMAHA PUBLIC POWER DISTRICT, hereafter referred to as the Applicant. Whereas, the County and Applicant do hereby agree,

1. THAT, the Applicant shall be permitted to install a underground electric distribution cable under, through, or aerial, the Public Right-of-Way of Dodge County.
2. THAT, the County and Townships are the owners and responsible for the Public Right-of-Way in the County and Applicant desires to install a Utility on Public Right-of-Way.
3. THAT, in consideration of this agreement, the County does hereby permit Applicant to lay, install and construct said Utility in the Public Right-of-Way between Co Rd J betw Co Rd 17 & Co Rd 18 (Description of Property or Sections) in NE Corner Sect 23, T-19-N, R-07-E, Rural Hooper, Dodge County, Nebraska.
4. THAT, the permit on the part of Dodge County is revocable at the will of the County, and Applicant agrees that upon written notice from the County Board of Supervisors, he will immediately and forthwith remove said Utility and any and all pipes or other material contained or used in connection with said Utility and return the roadway occupied by said Utility to substantially it's original condition as before installation of said Utility.
5. THAT, the Applicant shall notify the Highway Superintendent and local Township for the purpose of removing the gravel windrow to the opposite side of road so as not to lose any gravel in the open trench.
6. THAT, all backfill in the Public Right-of-Way proper shall be made with material excavated from the crossing or with material equivalent thereto in texture. Material shall be placed in six inch lifts for the full depth of the trench and compacted by tamping to the original cross section. All utilities placed in areas susceptible to erosion shall place adequate protection against erosion. This protection may include bale checks, silt fence and erosion blankets. All vegetation destroyed shall be replaced. Disturbed areas will be reseeded with native grasses and a starter fertilizer. The minimum depth of earth cover over the utility line shall be 3 feet. Installation of underground utility lines under the traveled portion of an existing county road way must be encased in a plastic or steel conduit. The casing shall be bored from the toe of the shoulder slope to the toe of the opposite shoulder slope. The utility shall be placed at a minimum depth of 3 feet below the bottom elevation of the parallel road ditch. Applicant and his contractor or subcontractors are responsible for temporary traffic control on Dodge County Right-of-Way based on the standards and guidelines found in Part 6 of the 2009 Edition of the Manual on Uniform Traffic Control Devices (MUTCD) to insure a safe work zone for the workers and the public. Applicant will provide all necessary signs, barricades, cones, flaggers and message boards.
7. THAT, the Applicant shall obtain approval of all County road restoration from the County Highway Superintendent or Township Official prior to leaving the site(s).
8. THAT, all backfilled area(s) disturbed by excavation and backfill operations shall be graded, hand dressed as required to restore the terrain to its original shape, grade, and cross section, and regraded or rockered at a rate of 150 tons per mile as directed by the County Highway Superintendent or Township Official.
9. THAT, the Applicant shall as directed by the County Highway Superintendent or Township Official remove at the Applicant's expense from the Public Right-of-Way all temporary structures, and waste materials resulting from their operations.
10. THAT, the Applicant shall file a scaled set of plans, showing the Utility route, depth, and distance from the section line with the Dodge County Highway Superintendent.
11. THAT, the Applicant shall when installing an aerial Utility, shall install such Utility one foot inside the Public Right-of-Way and at a minimum height of 18 feet above the traveled way.
12. THAT, the future maintenance of said Utility and reinstallation or reconstruction of same for any purpose whatsoever shall be borne by Applicant.
13. THAT, Applicant does hereby agree to hold the County or any of its Officers, Agents, or Employees forever harmless of all liabilities due to improper installation, construction, and maintenance of said Utility.
14. ~~THAT, the Applicant shall submit an Insurance Certificate verifying General Liability of \$1,000,000.00; Personal Injury of \$500,000.00; Product & Completed Operations Aggregate of \$1,000,000.00; Medical Expense (Any One Person) of \$5,000.00; Each Occurrence of \$500,000.00. Certificate to be filed with this application.~~
15. THAT, this permit is valid for 6 months from the date of issuance or reapplication is required to renew.

IN WITNESS WHEREOF, the parties aforesaid have hereto set their hand this 8 day of July, 2021

DocuSigned by:
Sharyl L McGwin
A30A7140AE924B...
Signature of Applicant

[Signature]
Dodge County Highway Superintendent

OMAHA PUBLIC POWER DISTRICT
ATTN: ALYSSA BRYANT, 6E/EP3
444 S 16TH ST MALL
OMAHA, NE 68102-2247
Address of Applicant

July 14, 2021
Date Filed with Dodge County Board of Supervisors

2021 JUL - 8 AM 9: 01
RECEIVED
Dodge Co Highway Dept

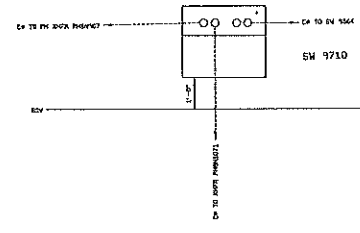

DETAIL "A"
SCALE 1" = 20'

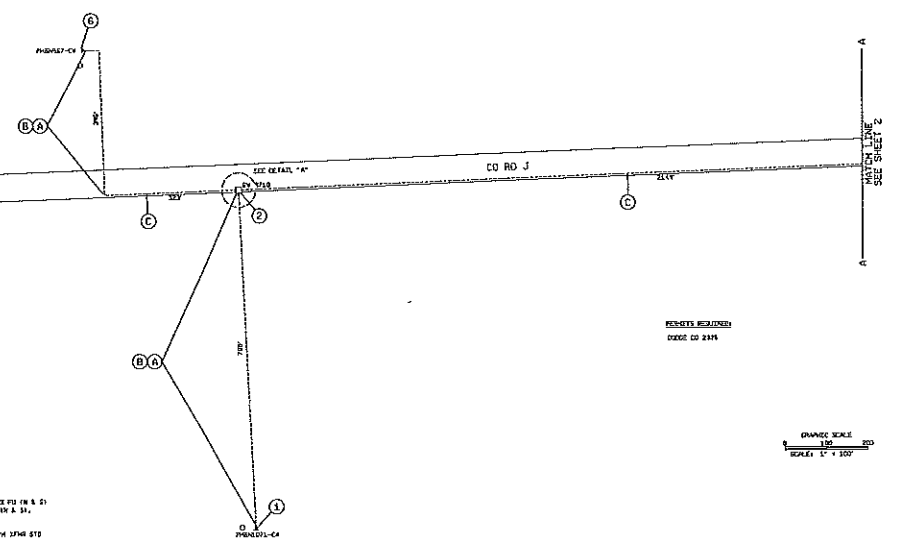
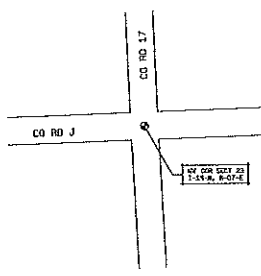

- 0870243201
1. HOV, 10' DIA. / STD 2478.
 2. 24" WTR (10-001), HOV, STD 137, 3-1/2" DIA, 2-1/2" DIA (18 & 24) / STD 1428 (1000), 4" DIA, STD, 3-1/2" DIA, 2-1/2" DIA (18 & 24), SEE DETAIL "A".
 3. HOV, 10' DIA. STD 1378, 1-1/2" DIA, STD 2478 / HOV 10' DIA. STD 1378, 1-1/2" DIA, STD 2478.
- CONSTRUCTION NOTES
- A. HOV 1-1/2" DIA. STD 1378, 1-1/2" DIA. STD 2478.
 - B. HOV 1-1/2" DIA. STD 1378, 1-1/2" DIA. STD 2478.
 - C. HOV 1-1/2" DIA. STD 1378, 1-1/2" DIA. STD 2478.

AS COUNTY-18		0070243201
SCALE	1" = 100'	CABLE REPLACEMENT
DATE	07-26-20	
PROJECT	HOOPER, NE	VIC CO RD 17 & CO RD J HOOPER, NE
CLIENT	HOOPER, NE	
DESIGNER	SKC-20-1546	
DATE	OCT 2024	
PROJECT	HOOPER, NE	

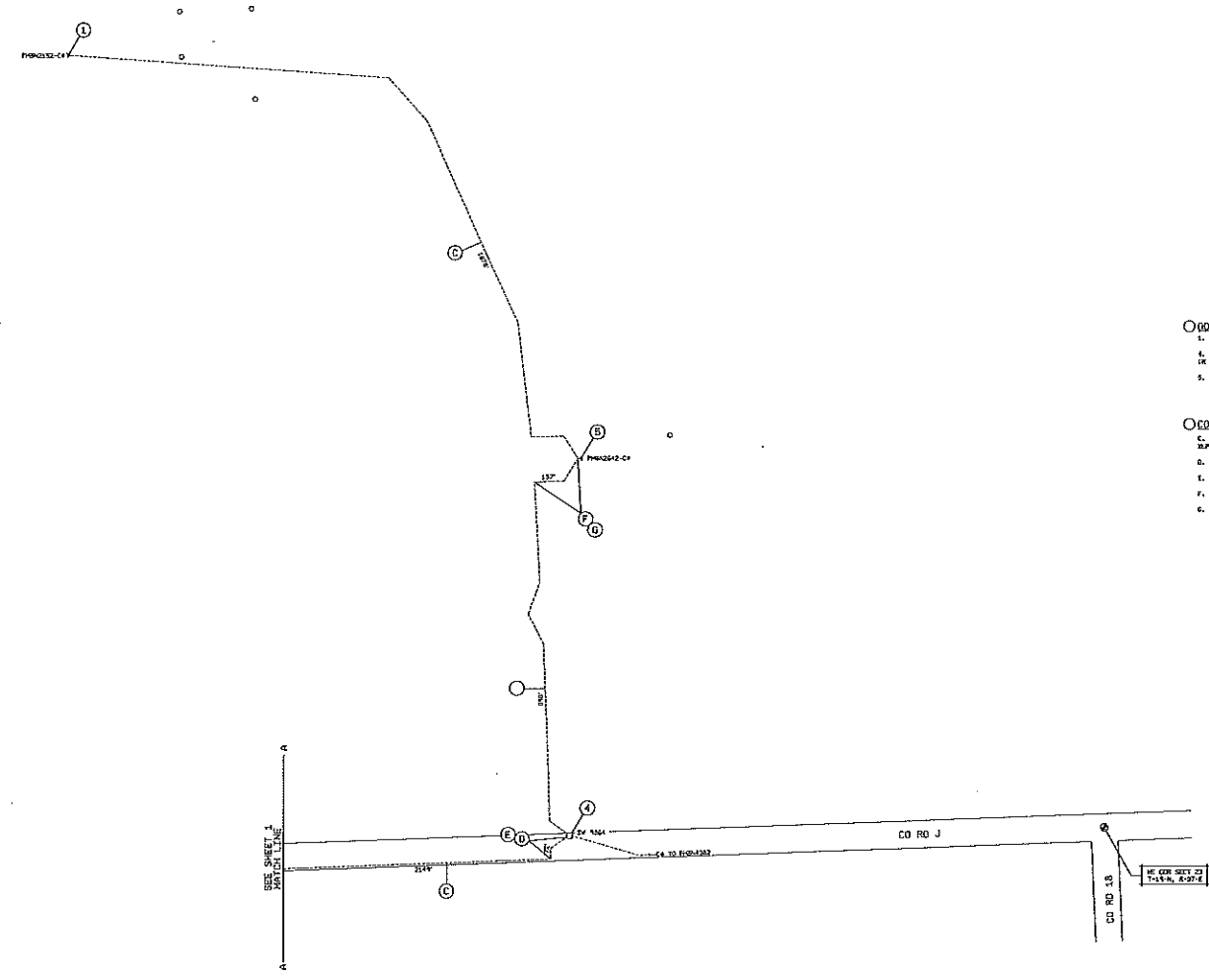

- 06070243204
1. MAX. STD 2414 / STD 2419.
 2. BY NEEL. MAX. 2-STD 2478 IN A. 11. 1846 F3 130 / 2-STD 2478 IN A. 11. 1846 F3 130.
 3. MAX. 2-STD 2419 / 2-STD 2419. STD 1810 110.

- CONSTRUCTION NOTES
- C. 150V 1-1/2" AL. 15KV 190V 2P 14 PHE CA. PLOV 1-1/2" AL. 15KV 2P 14 PHE CA (CONDUCTORS).
 - D. 150V 1-1/2" AL. 15KV 190V 2P 14 PHE CA.
 - E. 150V 2-1/2" AL. 15KV 190V 2P 14 PHE CA (CONDUCTORS).
 - F. 150V 2-1/2" AL. 15KV 190V 2P 14 PHE CA.
 - G. 150V 2-1/2" AL. 15KV 190V 2P 14 PHE CA (CONDUCTORS).

FIELD REVISIONS
DATE: 08/13/08

DRAWING SCALE
1" = 100'

DATE: 08/13/08		PROJECT: 06070243204	
SCALE: 1" = 100'	DATE: 08-13-08	CABLE REPLACEMENT VIC OF CD 17 & CD RD J HOOVER, NE	
CHECKED: [Signature]	DATE: 08-13-08		
DESIGNED: [Signature]	DATE: 08-13-08		
APP'D: [Signature]	DATE: 08-13-08		
DATE: 08-13-08	DATE: 08-13-08		
		EXT 224 SKI-20-1546 SHEET 3 OF 3	