

DODGE COUNTY MOVING PERMIT



COPY Agenda Item # 29c
Date 7/28/21

This is to advise you, Barnhart Crane that your Permit Appli-

cation Number 311 has been approved to move Self-propelled crane

over Hwy 275, Morningside dr, old 275, & Cloverly Rd. S Platte Ave. ^{1/2}
over the routes indicated on your attached map on 7/23 - 7/26/21, 2021. ^{return}

Asst Sean Andrews
Dodge County Highway Superintendent

By _____

7-21-21
Date

Hand item #

COPY

Date



DODGE COUNTY MOVING PERMIT APPLICATION
For Buildings over 12 feet in Width

Number 311

Crane 1667

1. THAT, The Applicant, Barnhart Crane, applies to move a Hwy 275, Morningside Dr, Old 275, E Cloverly Rd, S platt ave over the & Return Public Right-of-Way in Dodge County, Nebraska on 7/23 - 7/26 2021 over the following route per attached map.

2. THAT, the Applicant does hereby agree to hold the County of Dodge, Officers, Agents, or Employees forever harmless from any and all liabilities resulting from said move.

3. THAT, the Applicant shall provide all barricades, flags, flag people, vehicles, and warning lights necessary for adequate warning to other road users.

4. THAT, the Applicant hereby submits a Certified Check in the amount of \$500.00 made payable to the Dodge County Highway Department, which shall become the property of Dodge County as liquidated damages, if any signs, bridges, or any other county or township property is damaged, as well as tree trimmings, moving blocks, and any other tools that are left remaining in Dodge County's Right-of-Way. The Check will be returned after 5 days from the date of permit application if all of the above requirements are met.

5. THAT, the Applicant shall submit an Insurance Certificate with this application, verifying General Liability of \$1,000,000.00; Personal Injury of \$500,000.00; Medical Expense (Any one person) of \$5,000.00; Each Occurrence of \$500,000.00.

B.M.Z.
Signature of Applicant

5910 S 27th St Omaha, Ne 68107
Applicant's Address

Date Filed with Dodge County Board of Supervisors

Untitled Map

Write a description for your map.

Legend

- Feature 1
- 📍 Wholestone Farms

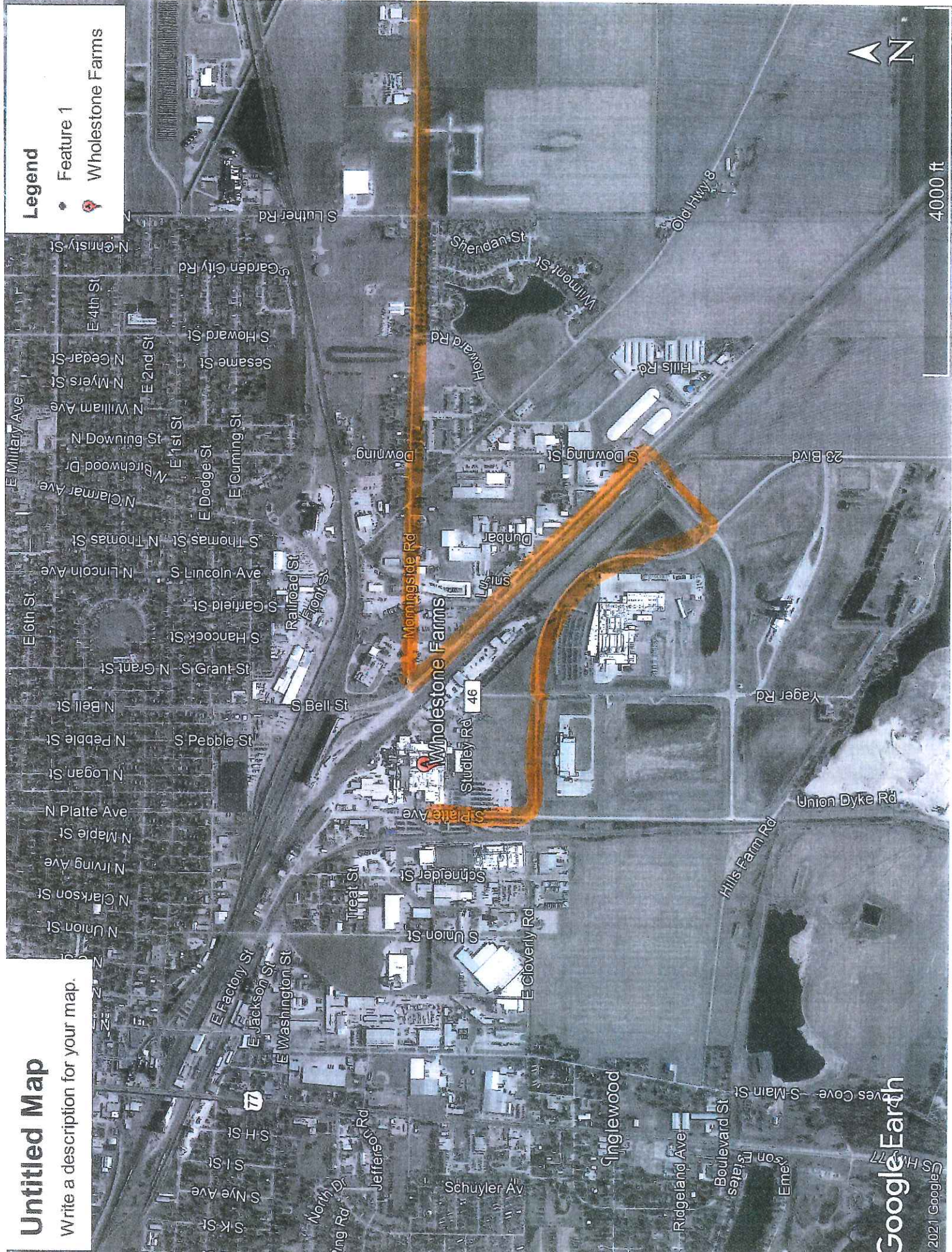

4000 ft



Google Earth

© 2021 Google