

**DODGE COUNTY MOVING PERMIT**

Agenda Item # 22c

Date 12/29/21

This is to advise you, Baerhart Crane that your Permit Application Number 321 has been approved to move self-propelled crane 275, Morningside Rd, S Bell St. & Return over the routes indicated on your attached map on 12/27-12/30, 2021.

Jan Jean Andrews  
Dodge County Highway Superintendent

By \_\_\_\_\_

12-23-21  
Date

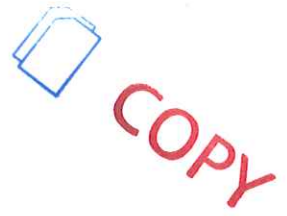

**DODGE COUNTY MOVING PERMIT APPLICATION**  
For Buildings over 12 feet in Width

Number 321

1. THAT, The Applicant, Barnhart Crane, applies to move a  
275, Morningside Rd, S Bell St & Return over the  
Public Right-of-Way in Dodge County, Nebraska on 12/27-12/30,  
2021 over the following route per attached map.

2. THAT, the Applicant does hereby agree to hold the County of Dodge, Officers,  
Agents, or Employees forever harmless from any and all liabilities resulting from said  
move.

3. THAT, the Applicant shall provide all barricades, flags, flag people, vehicles, and  
warning lights necessary for adequate warning to other road users.

4. THAT, the Applicant hereby submits a Certified Check in the amount of \$500.00  
made payable to the Dodge County Highway Department, which shall become the  
property of Dodge County as liquidated damages, if any signs, bridges, or any other  
county or township property is damaged, as well as tree trimmings, moving blocks, and  
any other tools that are left remaining in Dodge County's Right-of-Way. The Check will  
be returned after 5 days from the date of permit application if all of the above require-  
ments are met.

5. THAT, the Applicant shall submit an Insurance Certificate with this application,  
verifying General Liability of \$1,000,000.00; Personal Injury of \$500,000.00; Medical  
Expense (Any one person) of \$5,000.00; Each Occurrence of \$500,000.00.

B.M. [Signature]  
Signature of Applicant

5910 S 27th St Omaha, Ne 68107  
Applicant's Address

RECEIVED  
Dodge Co Highway Dept  
2021 DEC 23 AM 9:37

Date Filed with Dodge County Board of Supervisors



# Untitled Map

Write a description for your map.

## Legend

📍 505 N Main St

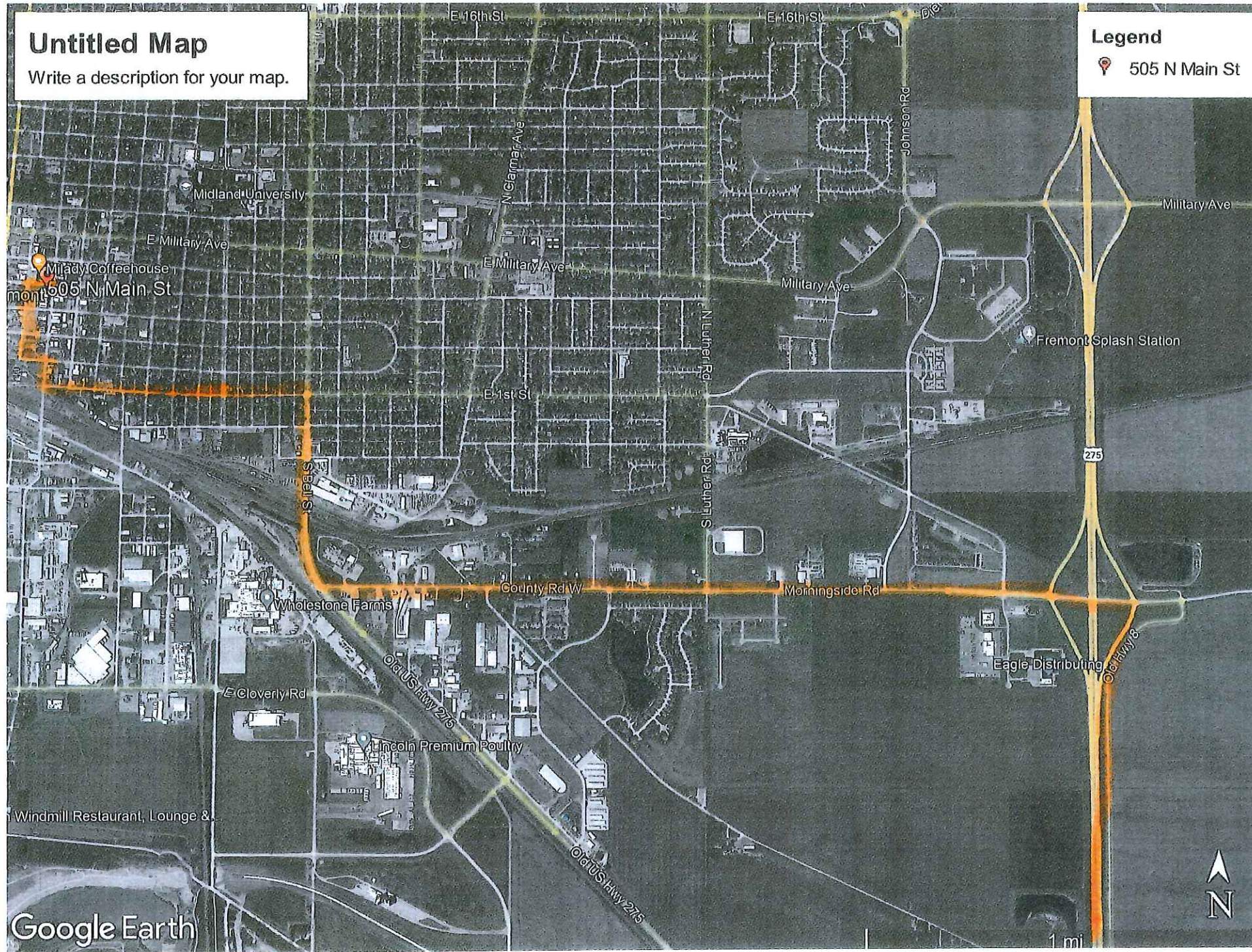

Google Earth

1 mi