

DODGE COUNTY PLANNING COMMISSION - CONDITIONAL USE PERMIT

Based on the record in this case of the application of Marlin Brabec for a conditional use permit, the Dodge County Planning Commission finds as follows (check as many as apply):

DISAPPROVAL - FACTUAL FINDINGS:

- 1. Does not protect the comfort, convenience, appearance, prosperity or general welfare of abutting properties and citizens.
- 2. Location and characteristics of the use will be injurious to the health, safety, morals and general welfare of the area.
- 3. Conditional use does not conform to the intent and purpose of the regulations and the comprehensive plan.
 - a. Use does not conform to regulations of the district in which it is located.
 - b. Ingress and egress are not designed to minimize congestion in the public street, road or highway.
 - c. Use is not in harmony with the character of the area and most appropriate use of the land.
 - d. Use does not conserve and stabilize the value of the property.
 - e. Use does not provide adequate open space for light and air.
 - f. Use adversely affects concentration of population.
 - g. Use congests public streets.
 - h. Use does not promote public safety, health, convenience and comfort.
 - i. Other: _____

APPROVAL - FACTUAL FINDINGS:

- 1. Conditional use protects the comfort, convenience, appearance, prosperity or general welfare of abutting properties and citizens.
- 2. Location and characteristics of the use will not be injurious to the health, safety, morals and general welfare of the area.

- _____ 3. Conditional use conforms to the intent and purpose of the regulations and the comprehensive plan.
 - _____ a. Use conforms to regulations of the district in which it is located.
 - _____ b. Ingress and egress are designed to minimize congestion in the public street, road or highway.
 - _____ c. Use is in harmony with the character of the area and most appropriate use of the land.
 - _____ d. Use conserves and stabilizes the value of the property.
 - _____ e. Use provides adequate open space for light and air.
 - _____ f. Use does not adversely affect concentration of population.
 - _____ g. Use does not congest public streets.
 - _____ h. Use promotes public safety, health, convenience and comfort.
 - _____ i. Other: _____

DATED this 15 day of March, 2022.

BY: _____

1

Cond Use # 22-001

2022 FEB 18 PM 2:13
RECEIVED
Dodge County Health Dept

**DODGE COUNTY
BIOSOLIDS PERMIT APPLICATION FOR CONDITIONAL USE PERMIT**

1. Date: 1/26/22
2. Applicant Name: Maunlin Braben
Address: 1030 Timberwood Dr. Ames Ia 5004
Phone No. 402-719-2653
3. Legal Description of the Storage Site Location E 2/3 of NE 1/4 of Sec 14, Township 18 N, Range 7 E
4. Legal Description of the Application Site Location E 1/3 of NE 1/4 of Sec 14, Township 18 N, Range 7 E
5. Name, Address, Phone Number of the owner or owners of the generators of the Biosolids: _____

Phone No: City of Fremont, Keith Kontor, 727-2670 or Derril Marshall, 727-2610

6. Name, Address, Phone number of the person who will be applying and/or storing the Biosolids: Reef States

7. Application and/or storage of biosolids will comply with all state and federal regulations.
8. All permits will be in effect for five (5) years from the date of issuance.
9. Permits may be revoked or suspended for any violation of the terms or conditions of the permit at any time by action of the Dodge County Planning Commission and/or Dodge County Board of Supervisors. Permits are non transferable.
10. Failure to comply with these regulations shall be grounds for prosecution under Nebraska Revised Statutes Sec. 23-114.05.

The following information is to be included with the permit application:

Map showing all wells, streams, surface water, watercourses, wetlands and inhabited dwellings within 1000 feet of the application location, information showing the routes to be used by the trucks and an explanation of how the biosolids will be transported from the generation site to the application site.

A list of the names and addresses of neighboring home sites or farmsteads either owned or rented and adjacent landowners within 1000 feet of proposed site certified by a land abstractor.

A description of the method of applying of material and possible incorporation into the soil. This description must include a discussion of methods to be used during periods of unfavorable weather and soil conditions as well as normal favorable conditions.

The quantity of biosolids and the number of acres which is proposed to be land applied shall be included in the permit.

11. FEE: Per permit applications (Application fee is not refundable)

Make checks payable to: Dodge County Zoning
435 N. Park Rm. 204
Fremont, NE 68025

Signatures:

Mark Bue APPROVED: _____
Applicant

Mark Bue Denied _____
Farmer/Operator

Mark Bue Dodge County Planning Commission
Property Owner

3-15-22 _____
Planning Commission Date Chairman, Planning Commission

3-23-22 _____
Date County Board Meeting Chairman, Dodge County Board

Attest:

Dodge County Clerk

This Permit is valid until _____, 20____

(Landowners)

EVERETT TWP.

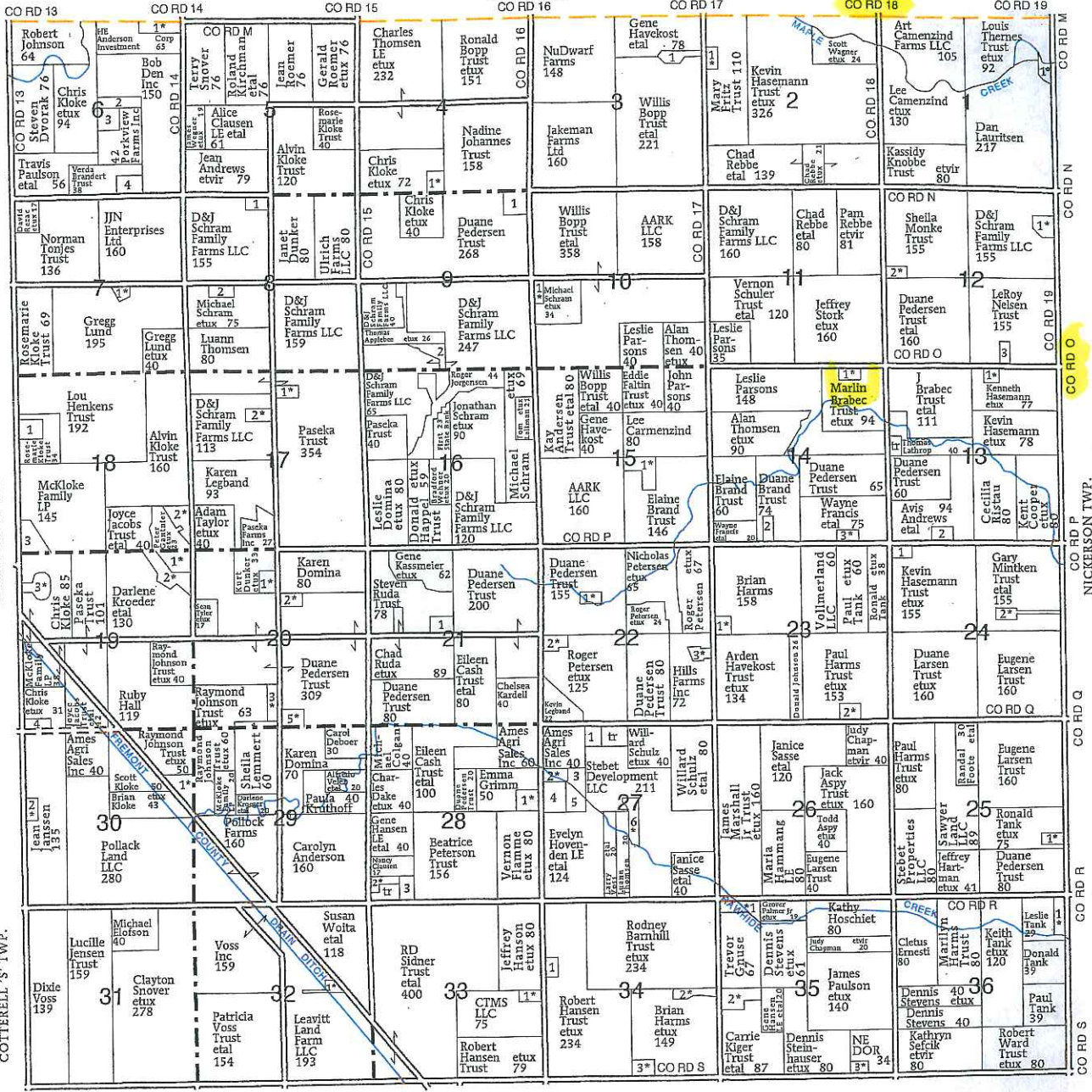

PLATTE 'W' TWP.

MAPLE TOWNSHIP

- SECTION 1**
- 1. Christianson, Chad etux 6
- SECTION 2**
- 1. Havener, Adam etal 5
- SECTION 3**
- 1. Sixta, Ronald 12
- SECTION 4**
- 1. Lucus, Ricky etux 8
- SECTION 6**
- 1. Kloke, Chris etux 10
- 2. Baumert, Dennis 10
- 3. Maple Creek Pig Co 10
- 4. TBR Inc 10
- SECTION 7**
- 1. Harris, James etal 5
- SECTION 8**
- 1. Windmill Rentals LLC 5
- 2. Kloke, Brian 5

- SECTION 9**
- 1. Nielsen, Donald 12
- 2. Jorgensen, Roger 7
- SECTION 10**
- 1. Vaught, Robert etux 6
- SECTION 12**
- 1. Poulas, Ronald etux 5
- 2. Fase, Kenneth etux 5
- 3. Scigo, Terry 5
- SECTION 13**
- 1. Leif, Selster etux 5
- 2. Bassett Sr, Squire 6
- SECTION 14**
- 1. Ness, Fred etux 5
- 2. Barnes, Nicholas 6
- 3. Francis, Wayne etux 5
- SECTION 15**
- 1. Neuman, Kent etux 14
- SECTION 17**
- 1. Nordboe, Roger etux 6

- 2. Andrews, Terry etal 7
- SECTION 18**
- 1. Kloke Trust, Alvin 9
- 2. Jacobs Trust, Joyce etal 17
- 3. Kloke, Chris 14
- SECTION 19**
- 1. Kroeder, Darlene etal 12
- 2. Bertelsen, Lonnie etux 18
- 3. Boshm, John etux 8
- 4. Vonneggern, Travis 6
- SECTION 20**
- 1. Hilgenkamp LE, Gerald etal 7
- 2. Dvorak, Christopher etux 6
- 3. Raymond, Steven etux 10
- 4. Lemmert, Sheila 6

- 5. Jacobi, Ryan etux 8
- SECTION 21**
- 1. Hassler, Ronald 10
- SECTION 22**
- 1. Schutt, Edward etux 5
- 2. Bartling, Ronald etux 13
- 3. Leners, Timothy etux 5
- SECTION 23**
- 1. Alley, Justin etux 5
- 2. King, Kenneth etux 7
- SECTION 24**
- 1. Martinson Trust, LeRoy 5
- 2. Welander, Darrell etux 5
- SECTION 25**
- 1. Tank LE, Richard etal 5
- SECTION 27**
- 1. Schiferl, Steven 7
- 2. Kardell, Chelsea etal 9
- 3. Koziol, Michael 6

- 4. Johnson, Lyle 14
- 5. Ames Agri Sales Inc 12
- 6. Wacker, Clayton etux 10
- SECTION 28**
- 1. Micek, Michael etux 10
- 2. Roberts, Matthew etux 6
- 3. Jarosz, Denise 7
- SECTION 30**
- 1. Johnson Trust, Roberta etvir 17
- 2. Spicer, Scott etux 5
- SECTION 32**
- 1. Eveland, Jeffrey etux 5
- SECTION 33**
- 1. Kruger, Richard etux 5
- SECTION 34**
- 1. Andersen, Christopher 6
- 2. Powell, Michael etux 11
- 3. Shanahan, Michael etux 5

- SECTION 35**
- 1. LaFavor, Mary etal 13
- 2. Frost, Rodney etux 13
- 3. Micek, Matthew etux 6
- SECTION 36**
- 1. Tank, Keith etux 9

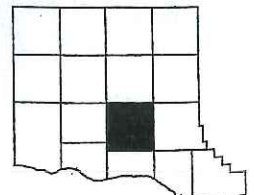

Marlin Brabeck
Aerial Map
Maple Sec. 14



Map Center: 41° 31' 53.72, -96° 35' 15.06

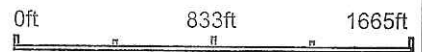

14-18N-7E
Dodge County
Nebraska



2/1/2022

Maps Provided By:

 CUSTOMIZED ONLINE MAPPING
 © AgriData, Inc. 2021 www.AgriDataInc.com

Field borders provided by Farm Service Agency as of 5/21/2008.

270111685

Biosolid Transportation

All biosolids will be transported by a contract carrier. All loads are weighed and legal for weight. Everything is loaded at plant located east of Fremont on Morningside road. They go directly to field where product is to be applied.

All product is custom applied with spreaders with scales. These are calibrated before we start the application.

All EPA guidelines are followed.

Hauler: Big River Trucking

Don Shunk

402-699-1658

112 Allsion Ave

Yutan, Ne.

Applicator: Beef States Custom

Roy Belina

402-649-6150

1246 Road X,

Howells, Ne. 68641

Generator: City of Fremont

Keith Kontor

402-720-7098

6325 Morningside Rd

Fremont, Ne. 68025

TABLE OF LAND MEASUREMENTS

Square Measure

4840 Sq. Yds. 1 Acre 1 Sq. Mile 1 Section 80 Rods Sq 40 Acres
 640 Acres 1 Sq. Mile 36 Sq. Miles 1 Township 6 Miles Sq 1 Township

T-18-N

Marlin Braheer
MAPLE PLAT
 (Landowners)



R-7-E

EVERETT TWP.

CO RD 13	CO RD 14	CO RD 15	CO RD 16	CO RD 17	CO RD 18	CO RD 19	
Robert Johnson etux 64 H Anderson 65 Bob Den In 150 Chris Kloke etux 94 James Paulson etux 56 David Reaz 17 Norman Tonjes 136 Rasmarie Kloke Trust etal 69 Marie Lund etal 80 Lou Houkens 192 McKloke Family etux 145 Danna Trust etux 100 Eloise O'Connor Trust etux 130 Darlene Kroeder etux 130 Raymond Johnson Trust etux 40 Ruby Hall 119 Verne Thomsen 40 Grant Hansen 93 Jean Lise Hansen 135 Lucille Jensen Trust etux 160 Dixie Voss 140	CO RD M Clayton etux 76 Alice Clausen etal 61 Jean Andrews etux 79 Michael Schram etux 75 Lynn Thomsen 80 Daniel Schram etux 113 Carl Meberg Trust etux 93 Roy Christensen etux 140 Duane Pedersen 182 Raymond Johnson Trust etux 62 Carol Domina 30 Karen Domina 70 Paula 40 Carolyn Anderson 160 Clayton Snover etux 320 Voss Inc 159 Douglas Voss etux 156 Paul Wieland 198	CO RD N Genevieve Golden etux 76 Gerald Kloke Trust etux 76 Alvin Kloke Trust etal 120 Richard Douker 80 Ulrich LLC etux 80 Donald Paschka etux 114 Eugene Randall Trust etux 80 Donald Paschka etux 80 Leslie Domina etux 80 Donald Trust etux 80 Happel etux 80 Karen Domina 80 Steven Ruda etux 82 Troy Christensen 74 Anna Petersen 153 Carol Domina 30 Michael Cash 100 Gene Han etux 40 Beatrice Peterson Trust etux 156 Robert Stinner etal 400 Jeffrey Hanson etux 80 Charles Dake 35 John etux 40 Colgan Trust etux 80 Robert Hansen etux 80	CO RD O Charles Thomsen 232 Ronald Bopp etux 151 Nadine Johannes 158 Genevieve Golden etal 72 Genevieve Golden etal 40 Anna Petersen 268 Michael Schram etux 84 Daniel Schram etux 214 Viola etal Jorgensen etal 40 Donald Paschka etux 160 Donald Paschka etux 80 Leslie Domina etux 80 Donald Trust etux 80 Happel etux 80 Daniel Schram 120 Duane Pedersen 155 Rogge Peterson etux 65 Nichols etux 65 Eileen Cash etal 80 Verne Thomsen 40 Verne Thomsen 60 Donald Grimm etux 50 Vernon Flamm etux 80 Charles Hovenden etux 100 Murriel Hansen etal 221 Lavon Hansen etal 40 Rodney Barnhill Trust etux 234 Robert Hansen etux 235 Brian Harms etux 149	CO RD P Genevieve Golden etal 78 NuDwarf Farms 148 Jakeman Farms Ltd 160 Willis Bopp Trust etal 221 Alice Anderson Trust etux 158 Daniel Schram etux 160 Michael Schram etux 84 Willis Bopp Trust etal 40 Leslie Parsons etal 40 Edward Faltn Trust etal 40 Lee Carmenzind etal 80 Elaine Brand 146 Duane Pedersen 155 Rogge Peterson etux 65 Nichols etux 65 Gerald Peterson etux 85 Duane Pedersen 153 Roger Peterson etux 40 Hills Farms Inc 72 Willard etal 80 James Marshall 160 Darrell Omscheid etux 40 Elaine Harms Trust etux 80 Warren etux 80 Lorraine etux 80 Elaine Harms Trust 100 James Paulson etux 140 David Carey 80 Lawrence Mick etux 40	CO RD Q Arthur Camenzind 165 George Ulbrick etal 232 Lee Camenzind etux 130 George Ulbrick etal 80 Chad Rebbe etal 140 Chad Rebbe etal 21 Pam etux 80 Sheila Monke Trust etux 155 Daniel Schram Trust etux 155 Duane Pedersen 160 Jeffrey Stark etal 148 Edith Otteman etal 144 Alan Thomsen etux 90 Elaine Brand 60 Elaine Brand etux 74 Duane Pedersen 52 Francis etal 75 Paul Tank etux 95 Kevin Hasemann etal 155 Gary Mintken etal 155 Gary Ristau etux 80 Sebet Properties LLC etux 80 Paul Tank etux 95 Kevin Hasemann etal 155 Duane Larsen Trust etux 160 Eugene Larsen etux 160 Lavon Hansen etal 120 Jack Aspy Trust etux 80 Darrell Omscheid etux 40 Elaine Harms Trust etux 80 Elaine Harms Trust etux 80 Allan Mecman etux 80 Ruth Knocell etal 41 Harold Nelson Trust etux 80 Donald Tank 10 Keith Tank etux 120 Dennis Stevens etux 40 Dennis Stevens 40 Kathryn Sefcik 80 Robert Ward Trust etux 80	CO RD R Louis Thernes Trust etux 92 Dan Lauritsen 224 George Ulbrick etal 80 Sheila Monke Trust etux 155 Daniel Schram Trust etux 155 LeRoy Neisen etal 155 Kenneth Hasemann etux 77 Kevin Hasemann etux 78 Gary Ristau etux 80 Sebet Properties LLC etux 80 Kevin Hasemann etal 155 Gary Mintken etal 155 Gary Ristau etux 80 Eugene Larsen etux 160 Lavon Hansen etal 120 Jack Aspy Trust etux 80 Darrell Omscheid etux 40 Elaine Harms Trust etux 80 Elaine Harms Trust etux 80 Allan Mecman etux 80 Ruth Knocell etal 41 Harold Nelson Trust etux 80 Donald Tank 10 Keith Tank etux 120 Dennis Stevens etux 40 Dennis Stevens 40 Kathryn Sefcik 80 Robert Ward Trust etux 80	CO RD S Louis Thernes Trust etux 92 Dan Lauritsen 224 George Ulbrick etal 80 Sheila Monke Trust etux 155 Daniel Schram Trust etux 155 LeRoy Neisen etal 155 Kenneth Hasemann etux 77 Kevin Hasemann etux 78 Gary Ristau etux 80 Sebet Properties LLC etux 80 Kevin Hasemann etal 155 Gary Mintken etal 155 Gary Ristau etux 80 Eugene Larsen etux 160 Lavon Hansen etal 120 Jack Aspy Trust etux 80 Darrell Omscheid etux 40 Elaine Harms Trust etux 80 Elaine Harms Trust etux 80 Allan Mecman etux 80 Ruth Knocell etal 41 Harold Nelson Trust etux 80 Donald Tank 10 Keith Tank etux 120 Dennis Stevens etux 40 Dennis Stevens 40 Kathryn Sefcik 80 Robert Ward Trust etux 80

PLATTE 'W' TWP.

MAPLE TOWNSHIP

- SECTION 2**
- 1. Johnson, Wayne 5
- SECTION 3**
- 1. Goebel, Lloyd 12
- SECTION 4**
- 1. Knoel, Gerald 8
- SECTION 6**
- 1. Kloke, Chris 10
- 2. Scribner Grain & Lumber 10
- 3. Maple Creek Pig Co 10
- 4. TBR Inc 10
- SECTION 7**
- 1. Harris, James 5
- SECTION 8**
- 1. Snodgrass, Richard 5

- SECTION 9**
- 1. Nielsen, Donald 12
- 2. Applebee, Thomas 26
- SECTION 10**
- 1. Vaught, Robert 6
- SECTION 11**
- 1. Spiker, Helen 12
- SECTION 12**
- 1. Poulas, Ronald 5
- 2. Scigo, Louis 5
- 3. Fase, Kenneth 5
- SECTION 13**
- 1. Bassett, Squire 6
- SECTION 14**
- 1. Ness, Fred 5
- 2. Parsons, Leslie 13

- 3. Tank, Ronald 6
- 4. Francis, Wayne 5
- SECTION 15**
- 1. Neuman, Kent 14
- SECTION 17**
- 1. Nordboe, Roger 6
- 2. Andrews, Terry 7
- SECTION 18**
- 1. Kloke, Alvin 9
- 2. Jacobs, Robert 17
- 3. Stuehmer, Wayne 14
- SECTION 19**
- 1. Kroeder, Darlene 12
- 2. Bertelsen, Lonnie 18
- 3. Boehm, John 8
- 4. Cerny, Steven 6

- SECTION 20**
- 1. Hilgenkamp Trust, Gerald 7
- 2. Blowers, Duane 6
- 3. Raymond, Steven 10
- 4. Lemmert, Sheila 6
- 5. Story, Darrell 8
- SECTION 21**
- 1. Acker, Scott-6
- 2. Hassler, Ronald 10
- SECTION 22**
- 1. Schutt, Edward 5
- 2. Leners, Timothy 5
- SECTION 23**
- 1. Benes, David 7

- SECTION 24**
- 1. Martinson Trust, LeRoy 5
- 2. Welander, Darrell 5
- SECTION 27**
- 1. OConnor Trust, Eloise 7
- 2. Lance, Ronald 15
- 3. Johnson, Lyle 14
- 4. Sedlacek, Gloria 12
- SECTION 28**
- 1. Micak, Michael 10
- 2. Jarosz, Denise 7
- SECTION 30**
- 1. OConnor Trust, Eloise 17
- 2. Spicer, Scott 5

- SECTION 33**
- 1. Kruger, Richard 5
- SECTION 34**
- 1. Flynn, Jason 5
- SECTION 35**
- 1. LaFavor, Mary 13
- 2. Frost, Rodney 13
- SECTION 36**
- 1. Tank, Keith 9

77 N
275
from morning side

**DODGE COUNTY
BUILDING INSPECTION & ZONING DEPARTMENT**

**JEAN ANDREWS, Zoning Administrator
Flood Plain Manager**

Courthouse – 435 N. Park, Room 204
Fremont, Nebraska 68025
Phone: (402) 727-2724

March 4, 2022

Marlin Brabec
1030 Timberwood Dr.
Ames, NE 68621

Good Day!

Enclosed please find a copy of the agenda for the Planning Commission meeting to be held March 15, 2022 at 4:30 P.M. on third floor of the Courthouse, Fremont, NE. You or your representative should make an effort to attend this meeting to answer any questions the board may have. Please come to the east door of the Courthouse for admittance and go directly up to third floor. In addition, please plan to attend the Dodge County Board of Supervisors meeting on March 23, 2022 where your applications will be heard at approximately 9:30 and 9:35 A.M.

If you have any questions, please feel free to contact my office.

Thank you,

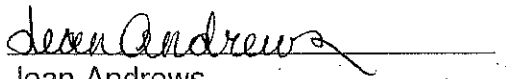
Jean Andrews,
Dodge County Zoning Administrator

Enclosure

Cc: Scott Nun
File

DODGE COUNTY
BUILDING INSPECTION & ZONING DEPARTMENT

JEAN ANDREWS, Zoning Administrator
Flood Plain Manager

Courthouse - 435 N. Park, Room 204
Fremont, Nebraska 68025
Phone: (402) 727-2724

March 4, 2022

Dear Property Owner:

You are hereby notified that the Dodge County Planning Commission will hold a public hearing on Tuesday, March 15, 2022 at 4:30 P.M. in the Dodge County Board of Supervisors Room, 3rd Floor, Dodge County Courthouse, Fremont, NE 68025 to consider request of Marlin Brabec of 1030 Timberwood Dr., Ames, NE 68621 to obtain a Conditional Use Permit to store and apply biosolids as per Article 13, Section 2.18, Conditional Uses and Supplemental Regulations Article 25, Section 22 located in NE 2/3 NE ¼ Section 14, Township 18 North, Range 7 East in Maple Township, Zoning District A-2, General Ag.

The Dodge County Planning Commission will hold a public hearing on this matter at 4:30 P.M., Tuesday, March 15, 2022 in the Board of Supervisors Room, Third Floor of the Courthouse, Fremont, NE. Since your property adjoins the property that is requesting the Conditional Use Permit, it is a requirement that we notify you of such hearing.

If you have any objections or comments of this proposal, please send them in writing to this office or appear at the meeting and express them verbally.

Thank you,

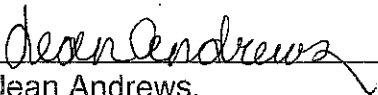

Jean Andrews,
Dodge County Zoning Administrator

**DODGE COUNTY TITLE & ESCROW CO., LLC
549 NORTH MAIN STREET,
FREMONT, NE 68025
402-721-5833**

NAME AND ADDRESS SEARCH

Request Made By: **Marlin Brabec**

We, **DODGE COUNTY TITLE & ESCROW CO., L.L.C.**, hereby certify that we have checked the records of the County Assessor of Dodge County, Nebraska, for the purpose of presenting a list to the Zoning Administrator of said County and find the following named persons are shown as property owners of land adjoining the property described as:

Tax Lots 10, 11, 12, 13, 17 and 18 in Section 14, Township 18 North, Range 7 East of the 6th P.M., Dodge County, Nebraska

The list of names and addresses include all property owners within 1000 feet of said property:

See Exhibit A

The liability of Dodge County Title & Escrow Co. is limited to the information available in the office of the County Assessor and in no way extends to the correctness of the fee simple title to subject property. A certified search of the records or a Title Insurance Policy would be required to assure the fee simple ownership and any existing liens.

Dated: February 11, 2022

DODGE COUNTY TITLE & ESCROW CO., L.L.C.

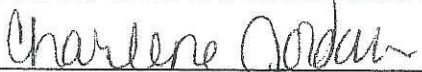

Registered Abstracter

Certificate No. 147

Order No. 220090-1

2022 FEB 15 AM 10:18
RECEIVED
Dodge County Highway Dept

Jeffrey J. & Sherone L. Stork	13009 County Rd P11 Arlington, NE 68002-5090	S1/2 SE1/4	11 - 18 - 7	270136587
Fred A. & Sara Ness	1785 County Rd O Fremont, NE 68025-7326	TL16	14 - 18 - 7	270111692
Duane Pedersen (TR & Sandra Pedersen Becky Sandra Pedersen	1661 County Rd 16 Ames, NE 68621-2111	SW1/4	12 - 18 - 7	270112294
J. Marlin & Marla E. Brabec (TRUSTEE	100 E 6th St Fremont, NE 68025-5030	NE1/4 NW1/4 & TL7 & 8	13 -18 - 7	270111622
Thomas H. Lathrop	1518 County Rd 18 Fremont, NE 68025-7324	TL6	13 - 18 - 7	270111615
Larry J. Pearson (ETUX	1550 County Rd 18 Fremont, NE 68025-7324	TL1 (SWSWNW)	13 - 18 - 7	270111636
Roger W. & Nancy L. Suey (LIFE ESTATE ETAL Crystal L. Suey Vavra (JT WROS ETAL Michael L. Suey (JT WROS ETAL William J. Suey (JT WROS ETAL James J. Suey (JT WROS ETAL	1580 County Rd 18 Fremont, NE 68025-7324	TL2 (SW1/4 SW1/4 NW1/4)	13 - 18 - 7	270111643

Duane M. Pedersen (REVOCABLE TRUST)	1661 County Rd 16 Ames, NE 68621-2111	NW1/4 SW1/4 & W1/2 NE1/4 SW1/4	13 - 18 - 7	270111629
Duane M. Pedersen (REVOCABLE TRUST)	1661 County Rd 16 Ames, NE 68621-2111	TL1 & 4	14 - 18 - 7	270111699
Duane M. Pedersen (REVOCABLE TRUST)	1661 County Rd 16 Ames, NE 68621-2111	TL2	14 - 18 - 7	270111755
Duane O. & Elaine N. Brand (TRUSTEES)	1024 Skyline Dr Fremont, NE 68025-7851	Pt E1/2 SW1/4	14 - 18 - 7	270111727
Alan V. & Lorene F. Thomsen	655 W 23rd St, Apt Fremont, NE 68025-4534	Pt S1/2 NW1/4 & Pt TL 3, 7 & 19	14 - 18 - 7	270111720
Leslie John Parsons	3774 Valley Hall Ln Gainsville, GA 30506-4329	NW1/4 NW1/4 & TL 6, 9, 21, PT TL19, 7 & 3, Pt S1/2 NW1/4	14 - 18 - 7	270111713
Leroy C. Nelsen	3130 Applewood Dr Fremont, NE 68025-5979	TL5	12 - 18 - 7	270112308

Terry L. Scigo (TODD ETAL Matthew D. Scigo (BENEFICIARY ETAL TIC Stephen A. Scigo (BENEFICIARY ETAL TIC Jennifer A. Scigo (BENEFICIARY ETAL TIC	1876 County Rd O Fremont, NE 68025-7323	TL6	12 - 18 - 7	270112315
Selster & Vicky Heir-Leif	1861 County Rd O Fremont, NE 68025-7323	TL9	13 - 18 - 7	270111594
Kenneth & Sandra Hasemann	1 Pioneer Lake North Bend, NE 68649-0000	TL11	13 - 18 - 7	270111601
Kevin Hasemann	1546 County Rd C Blvd Scribner, NE 68057-0000	TL12	13 - 18 - 7	270111608
Cecilia Ristau	1870 County Rd P Fremont, NE 68025-7337	W1/2 SE1/4	13 - 18 - 7	270111678
Avis & Marvin Andrews	1734 County Rd L Hooper, NE 68031-0000	E1/2 SW1/4 SW1/4 E1/2 NE1/4 SW1/4 & TL5	13 - 18 - 7	270111650