

**COPY COPY**

**DODGE COUNTY UTILITY INSTALLATION AGREEMENT  
Public Utilities**

WITNESS, that this shall be an agreement between Dodge County, hereafter referred to as the County and OMAHA PUBLIC POWER DISTRICT, hereafter referred to as the Applicant. Whereas, the County and Applicant do hereby agree,

1. THAT, the Applicant shall be permitted to install a overhead and underground electric distribution line under, through, or aerial, the Public Right-of-Way of Dodge County.
2. THAT, the County and Townships are the owners and responsible for the Public Right-of-Way in the County and Applicant desires to install a Utility on Public Right-of-Way.
3. THAT, in consideration of this agreement, the County does hereby permit Applicant to lay, install and construct said Utility in the Public Right-of-Way between (Description of Property or Sections) in SE COR SEC 28 T-19-N, R-08-E TO ~ NE COR SEC 22 T-19-N, R-08-E Township, Dodge County, Nebraska.
4. THAT, the permit on the part of Dodge County is revocable at the will of the County, and Applicant agrees that upon written notice from the County Board of Supervisors, he will immediately and forthwith remove said Utility and any and all pipes or other material contained or used in connection with said Utility and return the roadway occupied by said Utility to substantially it's original condition as before installation of said Utility.
5. THAT, the Applicant shall notify the Highway Superintendent and local Township for the purpose of removing the gravel windrow to the opposite side of road so as not to lose any gravel in the open trench.
6. THAT, all backfill in the Public Right-of-Way proper shall be made with material excavated from the crossing or with material equivalent thereto in texture. Material shall be placed in six inch lifts for the full depth of the trench and compacted by tamping to the original cross section. All utilities placed in areas susceptible to erosion shall place adequate protection against erosion. This protection may include bale checks, silt fence and erosion blankets. All vegetation destroyed shall be replaced. Disturbed areas will be reseeded with native grasses and a starter fertilizer. The minimum depth of earth cover over the utility line shall be 3 feet. Installation of underground utility lines under the traveled portion of an existing county road way must be encased in a plastic or steel conduit. The casing shall be bored from the toe of the shoulder slope to the toe of the opposite shoulder slope. The utility shall be placed at a minimum depth of 3 feet below the bottom elevation of the parallel road ditch. Applicant and his contractor or subcontractors are responsible for temporary traffic control on Dodge County Right-of-Way based on the standards and guidelines found in Part 6 of the 2009 Edition of the Manual on Uniform Traffic Control Devices (MUTCD) to insure a safe work zone for the workers and the public. Applicant will provide all necessary signs, barricades, cones, flaggers and message boards.
7. THAT, the Applicant shall obtain approval of all County road restoration from the County Highway Superintendent or Township Official prior to leaving the site(s).
8. THAT, all backfilled area(s) disturbed by excavation and backfill operations shall be graded, hand dressed as required to restore the terrain to its original shape, grade, and cross section, and regraded or reroaked at a rate of 150 tons per mile as directed by the County Highway Superintendent or Township Official.
9. THAT, the Applicant shall as directed by the County Highway Superintendent or Township Official remove at the Applicant's expense from the Public Right-of-Way all temporary structures, and waste materials resulting from their operations.
10. THAT, the Applicant shall file a scaled set of plans, showing the Utility route, depth, and distance from the section line with the Dodge County Highway Superintendent.
11. THAT, the Applicant shall when installing an aerial Utility, shall install such Utility one foot inside the Public Right-of-Way and at a minimum height of 18 feet above the traveled way.
12. THAT, the future maintenance of said Utility and reinstallation or reconstruction of same for any purpose whatsoever shall be borne by Applicant.
13. THAT, Applicant does hereby agree to hold the County or any of its Officers, Agents, or Employees forever harmless of all liabilities due to improper installation, construction, and maintenance of said Utility.
14. ~~THAT, the Applicant shall submit an Insurance Certificate verifying General Liability of \$1,000,000.00; Personal Injury of \$500,000.00; Product & Completed Operations Aggregate of \$1,000,000.00; Medical Expense (Any One Person) of \$5,000.00; Each Occurrence of \$500,000.00. Certificate to be filed with this application.~~
15. THAT, this permit is valid for 6 months from the date of issuance or reapplication is required to renew.

IN WITNESS WHEREOF, the parties aforesaid have hereto set their hand this 27 day of JUNE, 2022.

DocuSigned by:  
Sharyl L McGuire  
A30A7140AE9244B...  
Signature of Applicant

Scott Hyslop  
Dodge County Highway Superintendent

OMAHA PUBLIC POWER DISTRICT  
ATTN: Alyssa Bryant, 6E/EP3  
444 S 16<sup>TH</sup> ST MALL  
OMAHA, NE 68102-2247  
Address of Applicant

July 13, 2022  
Date Filed with Dodge County Board of Supervisors

2022 JUN 28 AM 10:31  
DODGE COUNTY HIGHWAY DEPT







452516

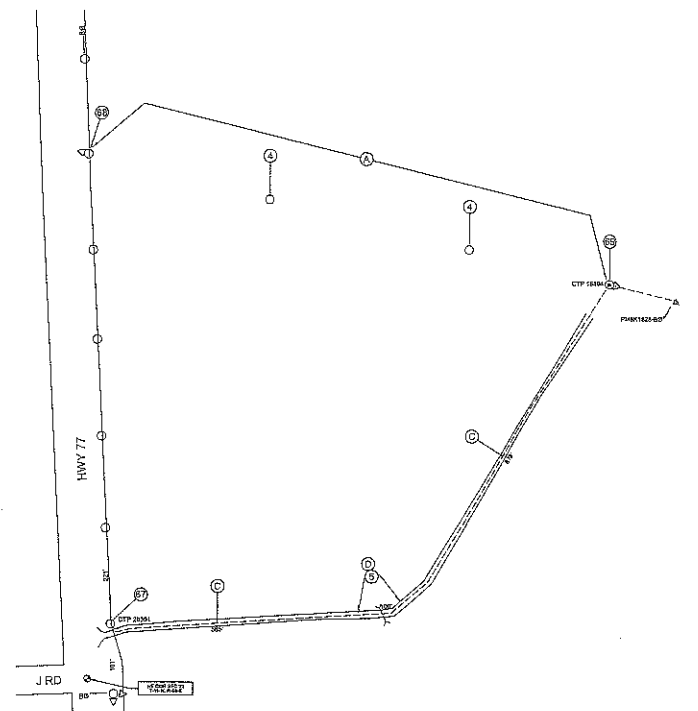
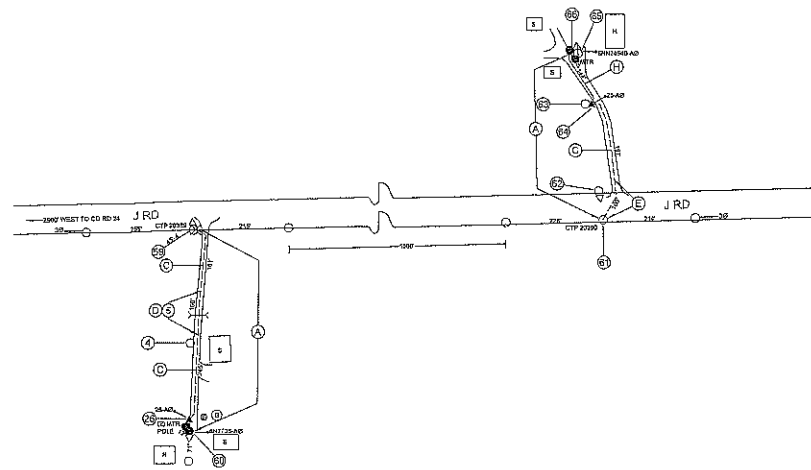

**NOTES**

1. HWY 26-6 POLE, STD 2806.
2. BARE 1-2" HUNG SCHED 40 (240) (R0000) 1233.
3. INSTL. PANFAIR STD 3398 (65' 0" 4" AB), STD 118, STD 7378.
4. CTP 2208. REPL 40' 4" POLE, STD 2354, STD 2354 (40' 4" 4" AB), STD 247 / 45' 4" POLE, STD 2354 (40' 4" 4" AB), STD 247 (30' 0" 4" AB), STD 1554 (30' 0" 4" AB).
5. REPL 65' 0" 4" POLE, STD 2354 (40' 4" 4" AB), STD 247 / STD 441, STD 454 / STD 61 1/2, TOP POLE ANY SECONDARY.
6. CTP 2208. REPL 40' 4" POLE, STD 2354 (40' 4" 4" AB), STD 247 / STD 441 (10' 0" 4" AB), STD 454 (10' 0" 4" AB), STD 61 1/2 (10' 0" 4" AB), CHECK FOR 6" 0" 4" (10' 0" 4" AB), STD 1034 (10' 0" 4" AB).
7. CTP 2208. REPL 40' 4" POLE, STD 2354 (40' 4" 4" AB), STD 247 / STD 441 (10' 0" 4" AB), STD 454 (10' 0" 4" AB), STD 61 1/2 (10' 0" 4" AB), CHECK FOR 6" 0" 4" (10' 0" 4" AB), STD 1034 (10' 0" 4" AB).
8. HWY 26-6 POLE, STD 2806, 2-2" 10' 0" 4" STD 441, STD 454.
9. HWY 26-6 POLE, STD 2806, 2-2" 10' 0" 4" STD 441.
10. INSTL. PANFAIR STD 3398 (65' 0" 4" AB), STD 118, STD 7378.
11. INSTL. PANFAIR STD 3398 (65' 0" 4" AB), STD 118, STD 7378.
12. INSTL. PANFAIR STD 3398 (65' 0" 4" AB), STD 118, STD 7378.
13. INSTL. PANFAIR STD 3398 (65' 0" 4" AB), STD 118, STD 7378.
14. REPL STD 145 / STD 158.
15. CTP 2208. INSTL. STD 1554 (30' 0" 4" AB), STD 1554 (30' 0" 4" AB), CHECK FOR 6" 0" 4" (10' 0" 4" AB), INSTL. STD 4894 (10' 0" 4" AB), STD 4894 (10' 0" 4" AB).
16. HWY 26-6 POLE, STD 2806, 2-2" 10' 0" 4" STD 441, STD 454.
17. CTP 2208. INSTL. STD 1554 (30' 0" 4" AB), STD 1554 (30' 0" 4" AB), CHECK FOR 6" 0" 4" (10' 0" 4" AB), INSTL. STD 4894 (10' 0" 4" AB), STD 4894 (10' 0" 4" AB).
18. CTP 2208. INSTL. STD 1554 (30' 0" 4" AB), STD 1554 (30' 0" 4" AB), CHECK FOR 6" 0" 4" (10' 0" 4" AB), INSTL. STD 4894 (10' 0" 4" AB), STD 4894 (10' 0" 4" AB).
19. CTP 2208. INSTL. STD 1554 (30' 0" 4" AB), STD 1554 (30' 0" 4" AB), CHECK FOR 6" 0" 4" (10' 0" 4" AB), INSTL. STD 4894 (10' 0" 4" AB), STD 4894 (10' 0" 4" AB).
20. CTP 2208. INSTL. STD 1554 (30' 0" 4" AB), STD 1554 (30' 0" 4" AB), CHECK FOR 6" 0" 4" (10' 0" 4" AB), INSTL. STD 4894 (10' 0" 4" AB), STD 4894 (10' 0" 4" AB).

**CONSTRUCTION NOTES**

- A. HWY 26-6 CP 18' 2" 10' 0" 4" H/UT.
- B. PLOY 14' 10" AL 15' 0" ALP ACT 10' 0" CA (R0000) 248.
- C. PVAL 14' 10" AL 15' 0" ALP ACT 10' 0" CA (R0000) 248.
- D. BORE 1-1/2" 10" AL 15' 0" ALP ACT 10' 0" CA (R0000) 248.
- E. BORE 1-1/2" 10" AL 15' 0" ALP ACT 10' 0" CA (R0000) 248.
- F. BORE 1-1/2" 10" AL 15' 0" ALP ACT 10' 0" CA (R0000) 248.
- G. BORE 1-1/2" 10" AL 15' 0" ALP ACT 10' 0" CA (R0000) 248.
- H. BORE 1-1/2" 10" AL 15' 0" ALP ACT 10' 0" CA (R0000) 248.

**PERMITS REQUIRED**

- A. 00064 CD 2487

GENERAL NOTE: 2022, STD 123 AT ALL SPEC LOCATIONS.  
 NO INFORMATION FOR RIGHT-OF-WAY ALONG CD RD 2.  
 EIGHTY-FOUR FEET (84') ARE ESTIMATED BASED ON  
 BACK OF BENCH LOCATIONS.



	REV. NO.	DATE	REVISION DESCRIPTION	<b>REBUILT 10' 8" 2' 0" PRIMARY</b> <b>W.O. 00728376-01</b>  <b>VIC OF HWY 77 &amp; J RD</b> <b>CKT 224</b>	<b>olsson</b> 831 P Street, Suite 210 P.O. Box 86008 Lincoln, NE 68508 TEL: 402-474-8311 FAX: 402-474-8163 WWW.OLSSON.COM	SHEET <b>4 OF 4</b>
	REVISIONS					