

Agency Name: 22 C  
Date: 9/21/22  
OFFICIAL #2684  
PROJ ENGR BENITEZ

**DODGE COUNTY UTILITY INSTALLATION AGREEMENT**  
**Public Utilities**

**COPY**

WITNESS, that this shall be an agreement between Dodge County, hereafter referred to as the County and ~~OMAHA PUBLIC POWER DISTRICT~~, hereafter referred to as the Applicant. Whereas, the County and Applicant do hereby agree,

1. THAT, the Applicant shall be permitted to install An overhead and underground electrical line under, through, or aerial, the Public Right-of-Way of Dodge County.
2. THAT, the County and Townships are the owners and responsible for the Public Right-of-Way in the County and Applicant desires to install a Utility on Public Right-of-Way.
3. THAT, in consideration of this agreement, the County does hereby permit Applicant to lay, install and construct said Utility in the Public Right-of-Way between Co Rd N & CO RD 20 to HWY 275 to CO RD O (Description of Property or Sections) in SE COR SEC 05 T-18-N, R-08-E to NE COR SEC 15 T-18-N, R-08-E Township, Dodge County, Nebraska.
4. THAT, the permit on the part of Dodge County is revocable at the will of the County, and Applicant agrees that upon written notice from the County Board of Supervisors, he will immediately and forthwith remove said Utility and any and all pipes or other material contained or used in connection with said Utility and return the roadway occupied by said Utility to substantially it's original condition as before installation of said Utility.
5. THAT, the Applicant shall notify the Highway Superintendent and local Township for the purpose of removing the gravel windrow to the opposite side of road so as not to lose any gravel in the open trench.
6. THAT, all backfill in the Public Right-of-Way proper shall be made with material excavated from the crossing or with material equivalent thereto in texture. Material shall be placed in six inch lifts for the full depth of the trench and compacted by tamping to the original cross section. All utilities placed in areas susceptible to erosion shall place adequate protection against erosion. This protection may include bale checks, silt fence and erosion blankets. All vegetation destroyed shall be replaced. Disturbed areas will be reseeded with native grasses and a starter fertilizer. The minimum depth of earth cover over the utility line shall be 3 feet. Installation of underground utility lines under the traveled portion of an existing county road way must be encased in a plastic or steel conduit. The casing shall be bored from the toe of the shoulder slope to the toe of the opposite shoulder slope. The utility shall be placed at a minimum depth of 3 feet below the bottom elevation of the parallel road ditch. Applicant and his contractor or subcontractors are responsible for temporary traffic control on Dodge County Right-of-Way based on the standards and guidelines found in Part 6 of the 2009 Edition of the Manual on Uniform Traffic Control Devices (MUTCD) to insure a safe work zone for the workers and the public. Applicant will provide all necessary signs, barricades, cones, flaggers and message boards.
7. THAT, the Applicant shall obtain approval of all County road restoration from the County Highway Superintendent or Township Official prior to leaving the site(s).
8. THAT, all backfilled area(s) disturbed by excavation and backfill operations shall be graded, hand dressed as required to restore the terrain to its original shape, grade, and cross section, and regraded or rerocked at a rate of 150 tons per mile as directed by the County Highway Superintendent or Township Official.
9. THAT, the Applicant shall as directed by the County Highway Superintendent or Township Official remove at the Applicant's expense from the Public Right-of-Way all temporary structures, and waste materials resulting from their operations.
10. THAT, the Applicant shall file a scaled set of plans, showing the Utility route, depth, and distance from the section line with the Dodge County Highway Superintendent.
11. THAT, the Applicant shall when installing an aerial Utility, shall install such Utility one foot inside the Public Right-of-Way and at a minimum height of 18 feet above the traveled way.
12. THAT, the future maintenance of said Utility and reinstallation or reconstruction of same for any purpose whatsoever shall be borne by Applicant.
13. THAT, Applicant does hereby agree to hold the County or any of its Officers, Agents, or Employees forever harmless of all liabilities due to improper installation, construction, and maintenance of said Utility.
14. ~~THAT, the Applicant shall submit an Insurance Certificate verifying General Liability of \$1,000,000.00; Personal Injury of \$500,000.00; Product & Completed Operations Aggregate of \$1,000,000.00; Medical Expense (Any One Person) of \$5,000.00; Each Occurrence of \$500,000.00. Certificate to be filed with this application.~~
15. THAT, this permit is valid for 6 months from the date of issuance or reapplication is required to renew.

IN WITNESS WHEREOF, the parties aforesaid have hereto set their hand this 15th day of September, 2022

DocuSigned by:  
Sharyl L McGuire  
A30A7140AE9244B...  
Signature of Applicant

[Signature]  
Dodge County Highway Superintendent

OMAHA PUBLIC POWER DISTRICT  
ATTN: ALYSSA M BRYANT, 6E/EP3  
444 S 16<sup>TH</sup> ST MALL  
OMAHA, NE 68102-2247  
Address of Applicant

Sept. 21, 2022  
Date Filed with Dodge County Board of Supervisors

2022 SEP 15 PM 3:47  
RECEIVED  
DATE CONTROLLER UNIT







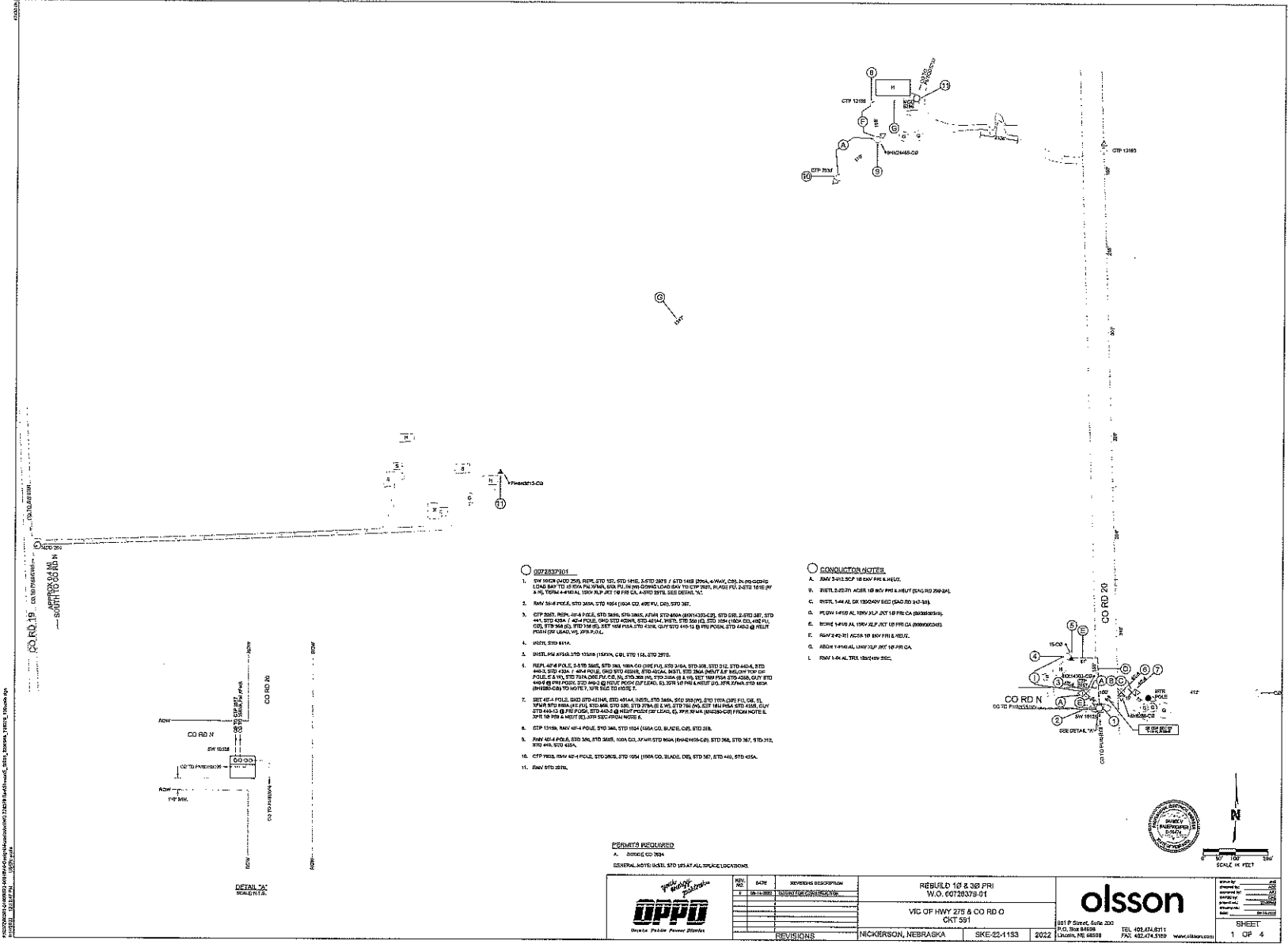

- CONDUCTOR NOTES**
1. SW 500V 4/0-2 POLE, 150' HGT. 5/8\"/>
- CONDUCTOR NOTES**
- A. SW 500V 4/0-2 POLE, 150' HGT. 5/8\"/>

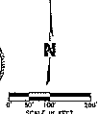
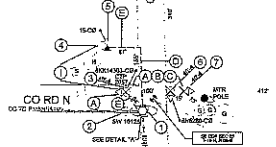

**PERMITS REQUIRED**

A. NONE ON FILE

GENERAL NOTE: INST. STD 39 AT ALL SPACE LOCATIONS

	REV. NO.	DATE	REVISION DESCRIPTION
	1	12/12/22	ISSUE FOR CONSTRUCTION
	REVISIONS		
<b>REBUILD 10 &amp; 38 PRI</b> <b>W.O. 00728379-01</b> <b>VIC OF HWY 275 &amp; CO RD O</b> <b>CRK 551</b>			
NICKERSON, NEBRASKA    SKE-22-1133    2022			
801 P Street, Suite 200 P.O. Box 68598 Lincoln, NE 68598			TEL 402.474.8111 FAX 402.474.2169 www.olsson.com
			SHEET 1 OF 4