

# NEBRASKA

Good Life. Great Journey.

DEPARTMENT OF TRANSPORTATION

Agenda Item # 25 C

Date 3/22/23

March 1, 2023

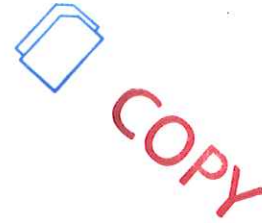
 COPY

DODGE COUNTY BOARD OF SUPERVISORS  
435 N PARK  
FREMONT NE 68025

NDOT Project: **STP-79-3(108) North Bend – US-30; C.N. 22752**

Dear Citizen:

Please see enclosed information sheet regarding the upcoming construction of the *North Bend – US-30* project on Nebraska Highway 79 (N-79) in Dodge County.

The Nebraska Department of Transportation (NDOT) has worked to develop this project to minimize inconvenience and hardships. We are dedicated to improving Nebraska's highway system and with your help we can achieve this goal.

Motorists are reminded to drive cautiously in and near work zones, to buckle up, and to put phones down.

If you have any project related questions, please contact Ray Trujillo, NDOT Project Manager, [ray.trujillo@nebraska.gov](mailto:ray.trujillo@nebraska.gov), 402-727-3292.

Sincerely,



Sarah Fisher  
NDOT Public Involvement Specialist  
[sarah.fisher@nebraska.gov](mailto:sarah.fisher@nebraska.gov)  
(402) 479-3832

Vicki Kramer, Director

Department of Transportation

MAILING ADDRESS

PO Box 94759  
Lincoln, NE 68509-4759

PHYSICAL ADDRESS

1500 Nebraska Parkway  
Lincoln, NE 68502

PHONE 402-471-4567

EMAIL [NDOT.ContactUs@nebraska.gov](mailto:NDOT.ContactUs@nebraska.gov)

[dot.nebraska.gov](http://dot.nebraska.gov)

2023 MAR 14 PM 3:12  
RECEIVED  
Dodge County Dept

# PRE-CONSTRUCTION UPDATE

## North Bend - US-30

### STP-79-3(108); CN 22752



#### CONSTRUCTION SCHEDULE *(weather permitting)*

Anticipated Start:  
April 3, 2023

Anticipated Completion:  
September 2023

Steve Harris Construction Inc. has the contract.



#### IMPROVEMENTS

Improvements include milling & resurfacing in rural segments and reconstruction of concrete pavement in the urban segment. Additional work includes bridge repair and resurfacing, antique style lighting, storm sewer improvements in downtown North Bend, utility relocations & improvements, and curbs, gutters, and sidewalks along the entire corridor.



#### TRAFFIC IMPACTS

The rural segments of this project will be constructed under traffic. The urban segment will require temporary closures of N-79, with through traffic detoured to the future US-30 Expressway. Local residents will be notified prior to any access disruptions during the reconstruction phase of the project.



COST  
\$6 million

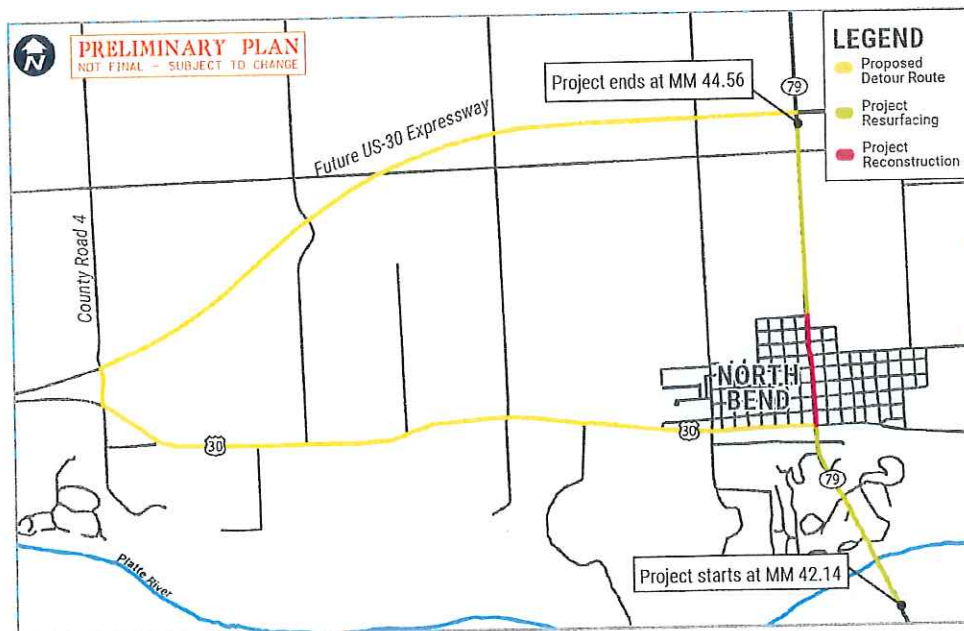

#### CONTACTS

Ray Trujillo  
NDOT Project Manager  
ray.trujillo@nebraska.gov  
402-727-3292

Nickolas J Stoos III  
Project Manager  
Steve Harris Construction  
402-698-2154

**NEBRASKA**  
Good Life. Great Journey.  
DEPARTMENT OF TRANSPORTATION

# YOUR INPUT IN HIGHWAY PLANNING MATTERS!

How can we best reach out to get your feedback on how transportation impacts you and your community?

Was the information you were provided helpful for understanding the project?

- Yes
- No

What interests you about this project?

*(Select all that apply)*

- Safety
- Traffic
- Property Impacts
- Construction Impacts/Phasing
- Environmental

How did you learn about this project?

*(Select all that apply)*

- Mail
- In-person public meeting
- Signage on roadside
- Radio
- Newspaper
- Social media
- NDOT website
- Friend/Family
- Other

Were you able to effectively comment on this project?

- Strongly disagree
- Disagree
- Neutral
- Agree
- Strongly agree

Please provide recommendations for what would improve your ability to effectively comment on future projects.

*(Select all that apply)*

- Virtual meeting
  - In-person public meeting
  - Additional date/times
  - Other *(specify)*
- 

Which format(s) do you prefer to be notified regarding future projects in your area?

*(Select all that apply)*

- Mail
  - In-person public meeting
  - Virtual meeting
  - Signage on roadside
  - Radio
  - Newspaper
  - Social media
  - NDOT website
  - Other *(specify)*
- 

## DEMOGRAPHIC INFORMATION

What is your zip code? *(Required)*

---

Choose your age group.

- Under 18
- 18-24
- 25-34
- 35-44
- 45-54
- 55-64
- 65 or above

What is your race and/or ethnicity?

- White, Non-Hispanic/Latino
- Black/African American
- Asian
- American Indian and/or Alaskan Native
- Native Hawaiian and/or Other Pacific Islander
- Hispanic/Latino of any race
- Prefer not to answer

**NEBRASKA**

Good Life. Great Journey.

DEPARTMENT OF TRANSPORTATION

C.N.

22752