

DODGE COUNTY UTILITY INSTALLATION AGREEMENT Public Utilities

COPY

WITNESS, that this shall be an agreement between Dodge County, hereafter referred to as the County and OMAHA PUBLIC POWER DISTRICT, hereafter referred to as the Applicant. Whereas, the County and Applicant do hereby agree,

- 1. THAT, the Applicant shall be permitted to install a underground electric distribution line under, through, or aerial, the Public Right-of-Way of Dodge County.
2. THAT, the County and Townships are the owners and responsible for the Public Right-of-Way in the County and Applicant desires to install a Utility on Public Right-of-Way.
3. THAT, in consideration of this agreement, the County does hereby permit Applicant to lay, install and construct said Utility in the Public Right-of-Way between DUTCH HALL RD FROM CO RD 29 TO -655' EAST FROM N 282ND ST (Description of Property or Sections) in SE COR SEC 35 T-17-N, R-09-E to S 1/4 COR SEC 36 T-17-N, R-09-E Township, Dodge County, Nebraska.
4. THAT, the permit on the part of Dodge County is revocable at the will of the County, and Applicant agrees that upon written notice from the County Board of Supervisors, he will immediately and forthwith remove said Utility and any and all pipes or other material contained or used in connection with said Utility and return the roadway occupied by said Utility to substantially it's original condition as before installation of said Utility.
5. THAT, the Applicant shall notify the Highway Superintendent and local Township for the purpose of removing the gravel windrow to the opposite side of road so as not to lose any gravel in the open trench.
6. THAT, all backfill in the Public Right-of-Way proper shall be made with material excavated from the crossing or with material equivalent thereto in texture. Material shall be placed in six inch lifts for the full depth of the trench and compacted by tamping to the original cross section. All utilities placed in areas susceptible to erosion shall place adequate protection against erosion. This protection may include bale checks, silt fence and erosion blankets. All vegetation destroyed shall be replaced. Disturbed areas will be reseeded with native grasses and a starter fertilizer. The minimum depth of earth cover over the utility line shall be 3 feet. Installation of underground utility lines under the traveled portion of an existing county road way must be encased in a plastic or steel conduit. The casing shall be bored from the toe of the shoulder slope to the toe of the opposite shoulder slope. The utility shall be placed at a minimum depth of 3 feet below the bottom elevation of the parallel road ditch. Applicant and his contractor or subcontractors are responsible for temporary traffic control on Dodge County Right-of-Way based on the standards and guidelines found in Part 6 of the 2009 Edition of the Manual on Uniform Traffic Control Devices (MUTCD) to insure a safe work zone for the workers and the public. Applicant will provide all necessary signs, barricades, cones, flaggers and message boards.
7. THAT, the Applicant shall obtain approval of all County road restoration from the County Highway Superintendent or Township Official prior to leaving the site(s).
8. THAT, all backfilled area(s) disturbed by excavation and backfill operations shall be graded, hand dressed as required to restore the terrain to its original shape, grade, and cross section, and regraded or reroaked at a rate of 150 tons per mile as directed by the County Highway Superintendent or Township Official.
9. THAT, the Applicant shall as directed by the County Highway Superintendent or Township Official remove at the Applicant's expense from the Public Right-of-Way all temporary structures, and waste materials resulting from their operations.
10. THAT, the Applicant shall file a scaled set of plans, showing the Utility route, depth, and distance from the section line with the Dodge County Highway Superintendent.
11. THAT, the Applicant shall when installing an aerial Utility, shall install such Utility one foot inside the Public Right-of-Way and at a minimum height of 18 feet above the traveled way.
12. THAT, the future maintenance of said Utility and reinstallation or reconstruction of same for any purpose whatsoever shall be borne by Applicant.
13. THAT, Applicant does hereby agree to hold the County or any of its Officers, Agents, or Employees forever harmless of all liabilities due to improper installation, construction, and maintenance of said Utility.
14. THAT, the Applicant shall submit an Insurance Certificate verifying General Liability of \$1,000,000.00; Personal Injury of \$500,000.00; Product & Completed Operations Aggregate of \$1,000,000.00; Medical Expense (Any One Person) of \$5,000.00; Each Occurrence of \$500,000.00. Certificate to be filed with this application.
15. THAT, this permit is valid for 6 months from the date of issuance or reapplication is required to renew.

IN WITNESS WHEREOF, the parties aforesaid have hereto set their hand this 12 day of MAY, 2023

DocuSigned by: Roger Peterson C1531E8868FD475... Signature of Applicant

[Signature] Dodge County Highway Superintendent

OMAHA PUBLIC POWER DISTRICT ATTN: ALYSSA BRYANT, 6E/EP3 444 S 16TH ST MALL OMAHA, NE 68102-2247 Address of Applicant

May 31, 2023 Date Filed with Dodge County Board of SuperVisors

2023 MAY 15 AM 9:35 Dodge County Highway Dept

J:\2023\001\000023001\000023001.dwg (1/1) - Valley, NE - CD 288 - PERMITS REQUIRED - SITE - 3/15/23 11:41 AM
 USER: jbrun

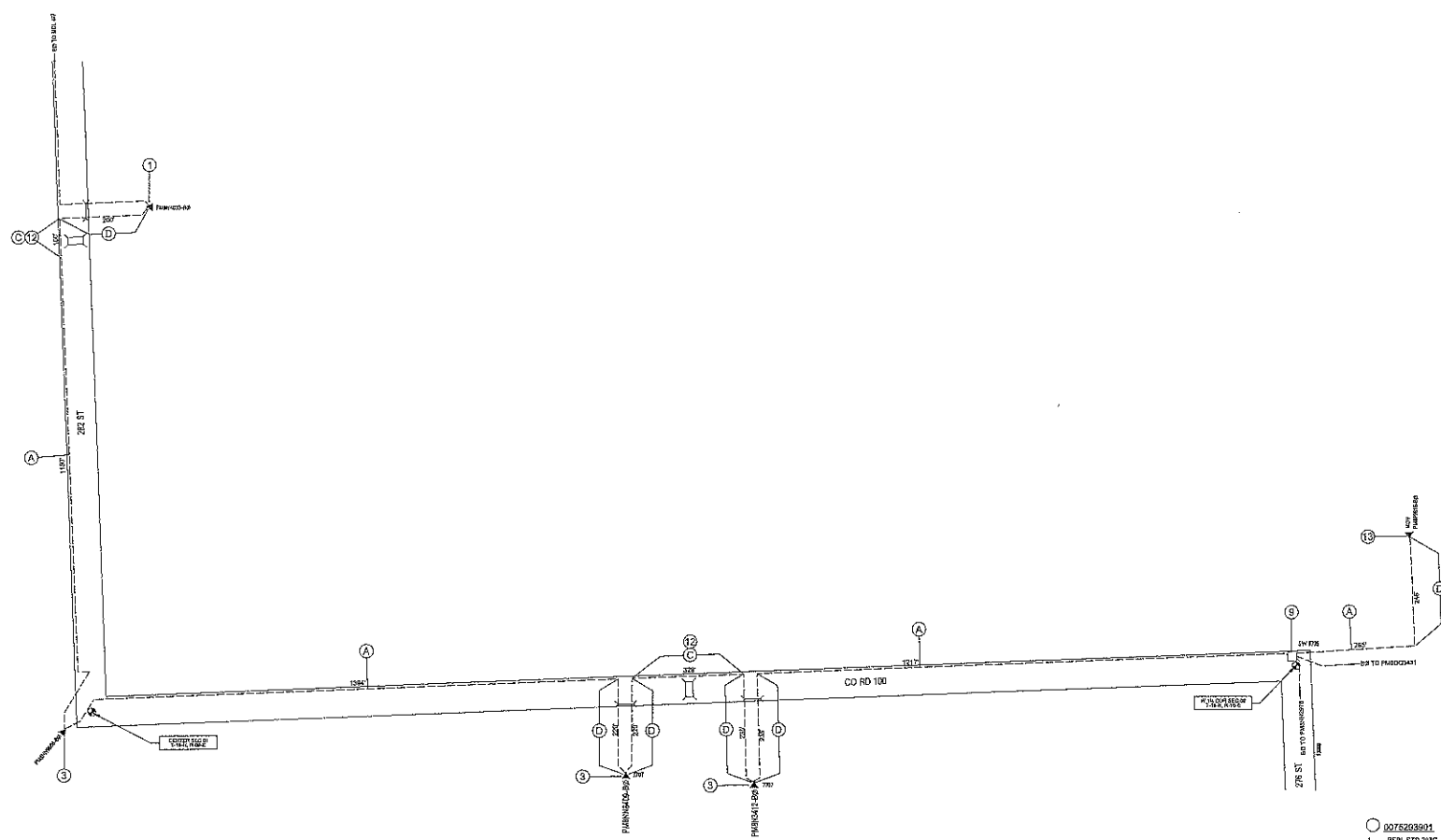

- 00752939-01
1. REPL STD 207C, STD 1410 / STD 207E, STD 1410.
 2. REPL 3-STD 207C, STD 1410 / 2-STD 207E, STD 1410.
 3. SW 0725, REPL 2-STD 207D, STD 181E / 2-STD 207A, STD 181E.
 12. BONES 1-2" HCP2E, ECHIED 40 CHD (0000001123).
 13. REPL STD 207G, SURGE ARSR / STD 207D, SURGE ARSR (0000000210).
- CONNECTION NOTES
- A. PULV 4-1/2" AL 15KV XLP-JCT 10 PPI CA (0000003441), ACHN EXST 10 PPI CA.
 - C. PULL 1-1/2" AL 15KV XLP-JCT 10 PPI CA (0000003441), ACHN EXST 10 PPI CA.
 - D. ACHN 1-1/2" AL 15KV XLP-JCT 10 PPI CA (0000003441), ACHN EXST 10 PPI CA.

PERMITS REQUIRED
 A. DODGE COUNTY 2779
 B. DODGE COUNTY 2780

GENERAL NOTE: INSTL STD 150 AT ALL SPLICE LOCATIONS NOT SHOWN ON DRAWING.

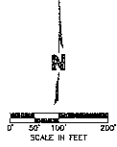

	REV. NO.	DATE	REVISION DESCRIPTION	OPPD CABLE REPLACEMENT W.O. 00752939-01		
	1	03-15-2023	DESIGN FOR CONSTRUCTION	VIC OF N 288TH ST AND STATE HWY 36 CKT 328		
REVISIONS				VALLEY, NE	SKE-23-981	2023
				Nebraska Certificate of Authority #CA-0028 801 P Street, Suite 200 P.O. Box 84603 Lincoln, NE 68508 TEL: 402.474.6311 FAX: 402.474.5160 www.olsson.com		
				SHEET 2 OF 4		

S:\2023\2023-0000001\00\Main\Drawings\2023-0000001-01-0000001.dwg
 User: jkelly
 Date: 11/15/23 10:58 AM

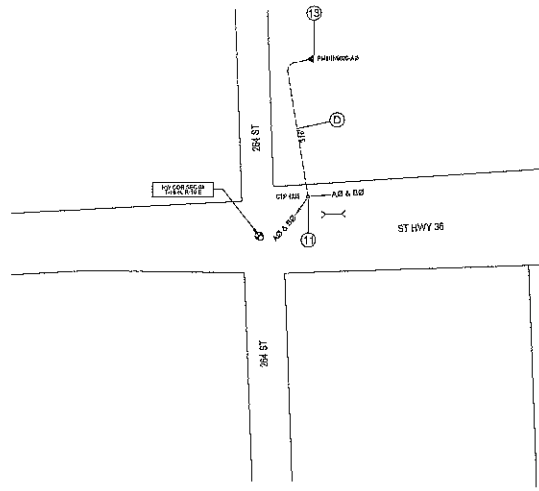

- 11. 0075293801
- 11. C7M 4245, REPL. STD 1054 (100A CO, 10E FU, AD) / STD 1054 (100A CO, 10E FU, AS), CHECK FOR GND ROD, INSTL STD 42144 IF 3455192.
- 13. REPL STD 247C, SURGE ARSR / STD 247D, SURGE ARSR (000000631).
- 15. CONDUCTOR NOTES
- D. 500E 1470V AL 15KV XLP JKT 40 PIR CA (000000346), ARSR EXIST 50 PIR CA.

PERMITS REQUIRED

- A. DODGE COUNTY 4773
- B. DODGE COUNTY 2170

GENERAL NOTE: INSTL STD 150 AT ALL SPLICE LOCATIONS NOT SHOWN ON DRAWING.



	REV. NO.	DATE	REVISION DESCRIPTION	OPPD CABLE REPLACEMENT W.O. 00752938-01		Drawn by: JES Checked by: JES Design by: JES Project No.: 23-010 Drawing No.: 02-030 Date: 11/15/23
	1	05-01-2023	ISSUED FOR CONSTRUCTION	VIC OF N 286TH ST AND STATE HWY 36 CKT 528		
REVISIONS				VALLEY, NE	SKE-23-381	2023
Nebraska Certification of Authority #CA-0638 801 P Street, Suite 200 P.O. Box 8460 Lincoln, NE 68508 TEL: 402.474.8311 FAX: 402.474.5150 www.olsson.com				4 OF 4 SHEET		

