

DODGE COUNTY MOVING PERMIT

Agenda Item # 24a
Date 3/20/24

This is to advise you, Barnhart Crane that your Permit Application Number 384 has been approved to move self-propelled crane over Hwy 275, Hwy 91, Co Rd O Blvd. to jobsite and return over the routes indicated on your attached map on March 8 - 11th, 2024.

Susan Andrews
Dodge County Highway Superintendent

asst.

By _____

March 6, 2024
Date

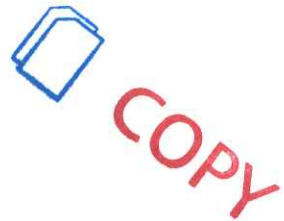

Untitled Map

Write a description for your map.

Legend

-  County Rd O Blvd

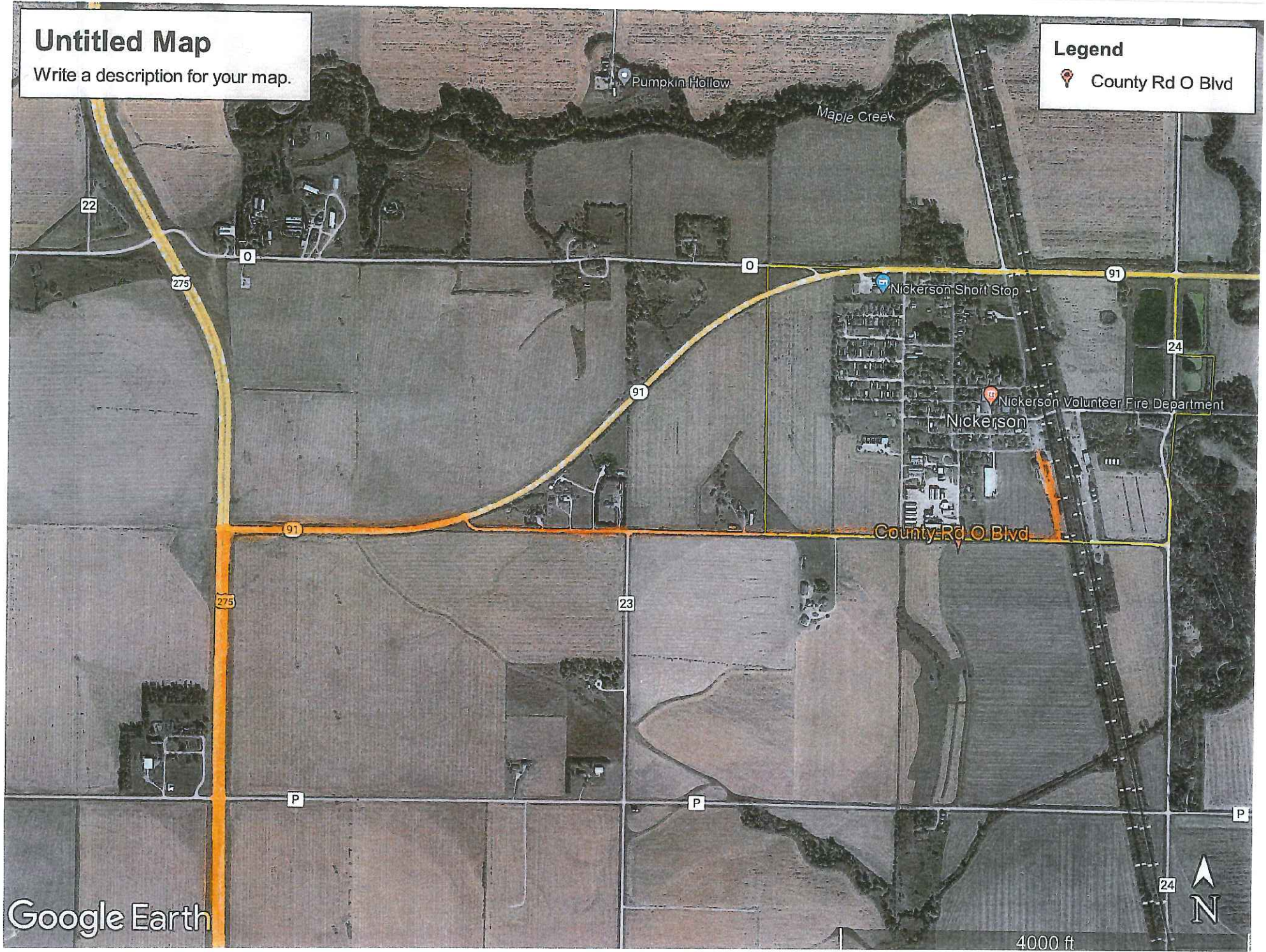



Google Earth



400 ft

DODGE COUNTY MOVING PERMIT

This is to advise you, Barnhart Crane that your Permit Application Number 385 has been approved to move self-propelled crane, Hwy 275, Morningside Rd, S Luther Rd., E 1st St. to ADM - return over the routes indicated on your attached map on March 12-13, 2024.

Aut Sean Andrews
Dodge County Highway Superintendent

By _____

March 11, 2024
Date



DODGE COUNTY MOVING PERMIT APPLICATION
For Buildings over 12 feet in Width

Number 385

Crane 1671

1. THAT, The Applicant, Barnhart Crane, applies to move a Hwy275, Morningside Rd, S Luther Rd, E 1st Street to ADM & Return over the Public Right-of-Way in Dodge County, Nebraska on 3/12-3/13, 2024 over the following route per attached map.

2. THAT, the Applicant does hereby agree to hold the County of Dodge, Officers, Agents, or Employees forever harmless from any and all liabilities resulting from said move.

3. THAT, the Applicant shall provide all barricades, flags, flag people, vehicles, and warning lights necessary for adequate warning to other road users.

4. THAT, the Applicant hereby submits a Certified Check in the amount of \$500.00 made payable to the Dodge County Highway Department, which shall become the property of Dodge County as liquidated damages, if any signs, bridges, or any other county or township property is damaged, as well as tree trimmings, moving blocks, and any other tools that are left remaining in Dodge County's Right-of-Way. The Check will be returned after 5 days from the date of permit application if all of the above requirements are met.

5. THAT, the Applicant shall submit an Insurance Certificate with this application, verifying General Liability of \$1,000,000.00; Personal Injury of \$500,000.00; Medical Expense (Any one person) of \$5,000.00; Each Occurrence of \$500,000.00.

Barnhart Crane
Signature of Applicant

5910 S 27th St Omaha, Ne 68107
Applicant's Address

March 20, 2024
Date Filed with Dodge County Board of Supervisors

2024 MAR 11 AM 10:19
RECEIVED
Dodge Co Highway Dept

DODGE COUNTY MOVING PERMIT

This is to advise you, Barnhart Crane that your Permit Application Number 386 has been approved to move self-propelled Crane Hwy 275, 36, W Reichmuth Rd to Martin Marietta and return over the routes indicated on your attached map on March 14-16, 2024.

Asst

Deven Andrews
Dodge County Highway Superintendent

By _____

March 13, 2024
Date

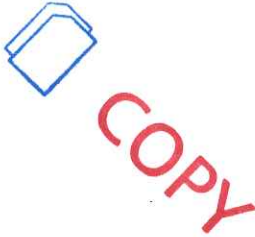

DODGE COUNTY MOVING PERMIT APPLICATION

For Buildings over 12 feet in Width

Number 386

Crane 1799

1. THAT, The Applicant, Barnhart Crane, applies to move a Hwy 275, 36, W Reichmuth Rd to Martin Marietta & Return over the Public Right-of-Way in Dodge County, Nebraska on 3/14 -3/15, 2024 over the following route per attached map.

2. THAT, the Applicant does hereby agree to hold the County of Dodge, Officers, Agents, or Employees forever harmless from any and all liabilities resulting from said move.

3. THAT, the Applicant shall provide all barricades, flags, flag people, vehicles, and warning lights necessary for adequate warning to other road users.

4. THAT, the Applicant hereby submits a Certified Check in the amount of \$500.00 made payable to the Dodge County Highway Department, which shall become the property of Dodge County as liquidated damages, if any signs, bridges, or any other county or township property is damaged, as well as tree trimmings, moving blocks, and any other tools that are left remaining in Dodge County's Right-of-Way. The Check will be returned after 5 days from the date of permit application if all of the above requirements are met.

5. THAT, the Applicant shall submit an Insurance Certificate with this application, verifying General Liability of \$1,000,000.00; Personal Injury of \$500,000.00; Medical Expense (Any one person) of \$5,000.00; Each Occurrence of \$500,000.00.

B.M.Z.
Signature of Applicant

5910 S 27th St Omaha, Ne 68107
Applicant's Address

March 20, 2024
Date Filed with Dodge County Board of Supervisors

2024 MAR 13 PM 4:30
RECEIVED
Dodge Co Highway Dept

From: Taylor, Bobbie btaylor@barnhartcrane.com
Subject: Dodge County App.pdf
Date: March 13, 2024 at 3:51 PM
To: Jean Andrews zoning@dodgecountyne.gov



We would like to go here tomorrow Thanks Bobbie

